NEWSPAPER DIVISION
STATE LIBRARY OF MASSACHUSETTS

BRAVES BEAT PIRATES, 5 TO 1

COMPLETE
NEWS, MARKETS AND SPORTS

BOSTON EVENING AMERICAN
A HOME PAPER FOR PEOPLE WHO THINK

THE Peach

VOL. 24—No. 132 Published Daily by New England Newspaper Publishing Co., 5 Winthrop Square BOSTON, THURSDAY, AUGUST 25, 1927 Entered as second-class matter at Boston, Mass., under the act of March 3, 1879 2 CENTS WITHIN 50 MILES OF BOSTON 3 CENTS ELSEWHERE

SACCO BRAIN GOES TO HARVARD

Four Jap Warships Collide; 129 Killed

3 BIG FLIGHTS ON

Braves 5, Pirates 1

(FIRST GAME)

PIRATES	AB	R	H	2B	3B	HR	BB	SO	SH	PO	A	E
L. WANER, c.f....	4	0	1	0	0	0	0	0	0	0	1	0
GRANTHAM, 2b...	4	0	0	0	0	0	0	1	0	0	3	0
P. WANER, r.f....	4	0	0	0	0	0	0	1	0	5	0	0
BARNHART, l.f...	4	0	1	0	0	0	0	1	0	2	0	0
TRAYNOR, 3b.....	3	0	0	0	0	0	0	0	0	3	4	0
WRIGHT, s.s......	3	0	0	0	0	0	0	0	0	2	2	0
HARRIS, 1b.......	3	0	0	0	0	0	0	0	0	10	0	2
GOOCH, c.........	3	0	1	0	0	0	0	1	0	2	2	0
MEADOWS, p......	1	0	0	0	0	0	0	1	1	0	2	0
(a) CUYLER	0	1	0	0	0	0	1	0	0	0	0	0
TOTALS........	29	1	3	0	0	0	1	5	1	24	14	2

BRAVES	AB	R	H	2B	3B	HR	BB	SO	SH	PO	A	E
RICHBOURG, r.f...	4	0	0	0	0	0	0	0	0	4	0	0
GAUTREAU, 2b...	4	0	0	0	0	0	0	0	0	3	3	0
WELSH, c.f.......	4	1	2	1	0	0	0	0	0	4	0	0
HIGH, 3b.........	4	0	1	1	0	0	0	0	0	0	0	0
FOURNIER, 1b....	4	1	2	0	1	0	0	0	0	9	0	0
FARRELL, s.s......	3	1	2	0	0	0	0	0	1	0	0	0
CLARK, l.f........	4	1	1	0	0	0	0	0	0	0	0	0
GIBSON, c........	2	0	2	0	1	0	0	0	0	6	0	0
GREENFIELD, p..	3	0	0	0	0	0	0	2	0	0	3	0
BROWN, l.f.	0	0	0	0	0	0	0	0	0	1	0	0
TOTALS........	33	5	10	2	2	0	0	2	1	27	8	0

Innings.......	1	2	3	4	5	6	7	8	9	
PIRATES....	0	0	0	0	0	0	0	0	1	—1
BRAVES.....	0	0	1	2	0	1	0	1	x	—5

(a) Batted for Meadows in 9th.

Detailed Story of Game on Page 17.

RACE RESULTS AT SARATOGA

1—Salta 13-5, Tamerarie 55-1, Everglade 5-2

AT DORVAL

1—Springald 25.40, Air Flight 7.15, Philene 4

AT BEULAH PARK

1—Miss Lillian 4.40, Monnie Gold 2.60, Don T 3

AT KENILWORTH

1—Civility 6.75, Hesitation 6.55, Lady in Blue 10.10

U. S. FLAGSHIP FIRED ON AT NANKING

Washington, Aug. 25 (A.P.).—The American gunboat Isabel, flagship of Rear Admiral Hough, was hit 50 times by rifle fire while passing Nanking on the Yangtze River today, the Navy Department was informed by Admiral Williams, commanding chief of the Asiatic fleet.

40 DEAD IN QUAKE AT FORMOSA

Tokio, Aug. 25 (A.P.).—Forty persons are reported killed today by an earthquake which shook the Island of Formosa, near the coast of China and south of Japan.

SUFFOLK LAW SCHOOL
Four-year course. LL.B. degree. Registration daily, also Monday and Friday eves. Call, write or phone for catalog. 20 Derne street (Rear of State House). Hay. 0836. GLEASON L. ARCHER, LL.B. Dean.

No need to dread moving day when it is so easy to find a desirable vacancy through BOSTON AMERICAN *Classified Ads*

Classifications 95 and 97 on the next-to-the-last page

U. S. Treasury Balance

Washington, Aug. 25.—Today's balance, $90,421,822.

Bank Statements

Boston balance..........	$27,000,000
Boston clearance........	64,000,000
New York balance.......	90,000,000
New York clearance.....	875,000,000

Business Courses That Pay

Burdett courses pay graduates in employment opportunities, in promotions, and in salary increases. There is a constant demand for Burdett graduates. The college welcomes visitors and gives unbiased advice. Call or send for our new catalogue. Specify training desired.

Day Sessions Open Sept. 6
Night Sessions Open Sept. 19
Founded 1879 HANcock 6300

BURDETT COLLEGE
18 Boylston St., cor. Washington, Boston

DR. MAGRATH SAID TO HAVE GIVEN BRAIN OF SACCO TO HARVARD

The brains and hearts of Nicola Sacco, Bartolomeo Vanzetti and Celestino Madeiros were removed by Medical Examiner George Burgess Magrath after electrocution of the trio, and sent to Harvard Medical School.

This was learned today from an authoritative source.

Dr. Magrath removed the brains and hearts during a long autopsy performed on the three bodies at the North Grove street morgue, it was stated.

The Medical Examiner, when told that it was "understood" the organs were removed from the bodies, refused either to affirm or deny the statement.

A reporter told the Medical Examiner he wished to have him either affirm or deny the understanding.

"I do not care to talk about a matter of that kind and I never did discuss such a matter," said Magrath. "I will not now."

"Well, doctor, I don't know the law on the matter," said the reporter. "Of course you do. Would you say whether or not you have the right to take these parts from the bodies and retain them when the bodies were turned over to claimants?"

"That is a matter I will not discuss," answered Magrath.

"My paper wants to know, doctor

Please Turn to Page 14, Column 2

PRES. HEFFERNAN, CITY COUNCIL HEAD, IS DEAD

John J. Heffernan, president of the Boston City Council, died at 2:30 p. m. today in St. Elizabeth's Hospital, Brighton.

He was taken to the hospital last Saturday from Falmouth and operated on for appendicitis that afternoon. At first he seemed to be recovering, but a second operation became necessary and he failed to rally.

Councillor Heffernan, who represented Ward 22, Brighton, was thirty-four years old. He was married three years ago and leaves his wife who was formerly Miss Christine O'Neill of Brookline, and an eight months' old baby girl, Anne Claire.

His parents, Mr. and Mrs. Myles Heffernan, two brothers and two sisters also survive him.

Although president of the City Council, Heffernan was serving his

Please Turn to Page 6, Column 1.

JONES 3 UP, OUIMET 1 UP, AT END OF 9 HOLES

Minneapolis, Aug. 25 (A.P.).—Bobby Jones gained a comfortable lead of 3 up on the first nine holes over Jimmy Johnston in the 36-hole third round of the national amateur championship at Minikahda, shooting par 36 for the first quarter.

At this point Roland MacKenzie of Washington was 3 up on Harry Legg of the local club, Chick Evans was 1 up on Eddie Held of St. Louis and Francis Ouimet was 1 up on Phillips Finlay of New York.

Jones had the best score at the out nine, despite misadventure at the first hole, where his drive, the worst of the eight initial wallops, was pulled to the gallery, hitting a doctor on the temple and knocking him out for a time.

All the other leaders were even fours to the first turn while Legg and Held took 38, Johnston, 7, and

Please Turn to Page 15, Column 1.

THE WEATHER

Fair; northwest and west winds.

High tide 10:32 a. m.; 11:05 p. m.

Sun rises 6:00; sets 7:32.

Light all vehicles at 8:02p. m.

Every Letter Box Our Branch 5%

Have paid dividends in Savings Dept. quarterly at rate of 5% since 1925. Send check or money-order in ordinary letter; register cash.

Interest Begins September 1st

Assets	$5,250,000
Capital	100,000
Surplus and Guaranty Fund	150,000
Undivided Profits based on book value of securities owned	36,283
based on market value of securities owned Aug. 19	114,324

Highland Trust Company
Davis Square, Somerville, Mass.

Awarded god medals and first prize, India and Ceylon, as finest tea grown.

LIPTON'S TEA

Thomas J. Lipton

TEA PLANTER CEYLON

BRAZIL FLIER AND WIFE

MR. AND MRS. PAUL R. REDFERN

The Brunswick, Ga., aviator who hopped from Glynn Isle on his 4,000-mile non-stop flight to Brazil.

2,000 OUT IN GARMENT WORKERS' HUB STRIKE

More than 2,000 members of the Waterproof Raincoat Makers Union of Boston went out on a strike today as a result of their demands for a wage increase and a renewal of former agreements, including a 42-hour week of five days, being refused. About 60 shops in Boston and vicinity are affected.

Some of the strikers reported at the shops at 8 o'clock, going from there to the union headquarters at No. 21 Essex street. Here a mass meeting was scheduled and at which David Gingold of New York, vice-president of the International Ladies' Garment Union, presided. He with Meyer Polinshy, president of the Raincoat Makers Union of New York, are directing the strike.

The union is asking a wage increase ranging from 20 to 25 per cent, the minimum wage now being $44 a week for men workers and $35 for women.

The demands were made some time ago and when a last minute conference failed to produce results, the strike call was sent out to go into effect this morning.

PICTURE ON PAGE 10.

HAVE YOU JOINED THE UNIQUE FUR CLUB? SEE PAGE 7

GEORGIA TO BRAZIL HOP BY REDFERN

The Atlantic coast atmosphere at various levels churned furiously today in the whirling of transoceanic flight propellers as two planes droned away from New York and a third pointed south for Brazil.

A fourth plane, William Randolph Hearst's "Old Glory," was scheduled to take off also just before twilight on a non-stop hop to Rome.

With William Brock, air mail pilot, at the controls, and Edward F. Schlee, wealthy oil man of Detroit as passenger, the Pride of Detroit flew from Curtiss Field, N. Y., to Old Orchard, Me., on a journey to Newfoundland, from where they will head over the Atlantic in an attempt to girdle the world in 15 days.

At 12:45 p. m., just one hour and 39 minutes after the Detroit hopoff, the Sir John Carlin plane with Capt. Terence Tully and Lieut. William De Metcalf, left Curtiss Field for London, Ontario, from where they will attempt a non-stop flight to London, England.

It was one minute after the Carlin plane's departure in New York, 12:46 (Eastern Standard time), when Paul R. Redfern, youthful Georgia aviator, took off at Brunswick, Ga.,

Please Turn to Page 2, Column 1.

129 ARE KILLED WHEN JAP WARSHIPS CLASH

London, Aug. 25 (A. P.).—Two collisions involving four Japanese warships carrying on war maneuvers in complete darkness last night probably cost 129 lives, says a Reuters despatch from Tokyo.

One destroyer the Warabi, after being struck by the cruiser Jintsu, sank in 15 minutes with the loss of 90 men and petty officers and 12 officers, only 22 of the ship's crew being saved.

About the same time the cruiser Naka collided with the destroyer Ashi, resulting in the loss of 27 other men.

The Ashi, smashed in her after-part, did not sink, but was towed into port by the cruiser Abukama.

The vessels were returning to their base at Maizuru, after practising night defences against destroyers and were proceeding through inky blackness, a moonless night, when the destroyer flotilla launched its offensive.

The Warabi and Ashi apparently were attempting to cut across the bows of the cruisers which were ploughing along at full speed. The Naka was not badly damaged, but the Jintsu had to be towed into port by the cruiser Kongo.

A member of a collateral branch of

Please Turn to Page 6, Column 5.

FIRE SWEEPS BARNS AT RUTLAND PRISON CAMP

Rutland, Aug. 25.—The Rutland prison camp and hospital, containing 154 prisoners, was threatened with destruction today when fire of undetermined origin broke out in one of the big barns.

Four barns and two sheds were consumed, the damage being estimated by Superintendent William Turner as more than $40,000, with no insurance.

The dormitory, where 109 prisoners sleep, and the hospital, containing forty-five prisoners, were saved, although some of the more dangerously ill of the patients were removed during the height of the conflagration.

According to Superintendent Turner, he had been supervising the loading of hay into one of the big barns and went to his office for a few minutes. On his return he found the barn ablaze, with prisoners fighting frantically to extinguish the flames. The cause has not been de-

Please Turn to Page 6, Column 6.

BICYCLES
IVER JOHNSON'S
155 Washington St., Cor. Cornhill

NEW YORK Farnham-Nelson Co. 32 Park Sq., Ken. 3400

Rope Off Morgue From Curious ∾ As Sacco Wreaths Arrive ∾ And Lawyer Reads Death Gift

MOVE TO BALK CROWDS IN THEIR RUSH

Hanover street from Fleet street to Clark street being roped off to prevent crowds storming the Joseph A. Langone morgue, where the bodies of Sacco and Vanzetti are laid out.

LAUREL SENT TO DEFENSE HEADQUARTERS

Photo shows Miss Jessie Greene with laurel wreaths for Sacco and Vanzetti, which were sent to defense committee headquarters in Hanover street.

—Boston Evening American Staff Photos

BOOKS SENT HIM FROM THE DEATH CELL

Photo shows Atty. Michael Angelo Musmanno, of defense counsel, inspecting the volumes sent to him by Vanzetti on the eve of his execution with Sacco for the South Braintree murders.

Fliers Hop to Old Orchard ∾ On First Lap of ∾ Girdle Around World

WORLD PLANE "PRIDE OF DETROIT"

Monoplane rising from the ground at Detroit field after her ceremonious christening by the young daughter of the flight promoter, Rose Mary Schlee. (I.N.R.)

Mrs. Brock "Bill" Brock E. F. Schlee Mrs. Schlee

SCENE AT CHRISTENING OF PLANE AT DETROIT

World fliers and members of their families giving a proud name to the air craft in which two hope to sail around the earth, beating record. (I.N.R.)

3 OCEAN FLIERS ON THEIR WAY

Continued from First Page.

alone in his big monoplane Port of Brunswick. His destination is Rio de Janeiro or Pernambuco.

Pride of Detroit and Carlin Planes Take Off

Curtiss Field, N. Y., Aug. 25.—Another transoceanic flying derby, this time across the Atlantic, today appeared on the aviation horizon.

The Pride of Detroit, piloted by William S. Brock, hopped off from here at 11:06 a. m. and landed at Old Orchard, Me., at 1:05, from whence it will take off for Newfoundland to await favorable weather for a flight to England. Brock, accompanied by Edward F. Schlee of Detroit, hopes to girdle the earth in 15 days.

At 12:45 p. m. the Sir John Carlin plane, carrying Captain Terrence Tully and Lieutenant William De Metcalf, both of the Royal Air Force, hopped off from here for London, Ontario, from where they will attempt a flight to England.

Mrs. Leah Schlee and Mrs. Beulah Brock, wives of the Detroit fliers, bade their husbands an affectionate farewell. The two women then left for Detroit, where they said they would confidently await the fliers' return.

Schlee and Brock said they hoped to get back to Harbor Grace, Newfoundland, in 15 days.

Lloyd Bertaud and J. D. Hill, pilots of Old Glory, said they expected to get their plane on the take-off mound at Roosevelt Field early this afternoon.

"If we get a west wind of 15 miles or better we'll take off this evening," said Hill. "Once Old Glory leaves the ground half the battle is over."

Old Glory is scheduled to carry a load of 12,500 pounds, the heaviest cargo with which any single-motored plane ever hopped off, according to experts.

"The first two hours in the air will be the hardest of all the trip," said Hill. "By that time we will know if everything is all right."

Hill said that there were but two things that he and Bertaud desired: A west wind at the point of take-off and some west wind on the Atlantic.

Bertaud said they were not worried about storms over the Atlantic, feeling confident that Old Glory could battle her way through the elements.

Bertaud's young wife and his mother, Mrs. Florence Callaghan, of San Francisco, were at the field to bid bon voyage. Mrs. Callaghan has been a widow twice.

Hill is unmarried.

World-Girdling Fliers Arrive at Old Orchard

Old Orchard Beach, Me., Aug. 25 (I.N.S.).—The world-girdling plane, "The Pride of Detroit," finished the first leg of her round-the-world hop at 105 o'clock this afternoon (Eastern standard time) with William S. Brock at her controls and with Edward F. Schlee as passenger, the airplane swooped down in the sun, out of a cloudless sky.

Bounding along a stretch of the silvery beach, "The Pride of Detroit" ended the trip from Curtiss Field, New York.

The plane came unheralded and only about 100 persons were on the beach when she swung in from over the broad Atlantic.

Pilot Brock had followed the New England coast line from New York.

The "Pride of Detroit" was housed at the hangar of Harry Jones on the ocean front.

Flying weather was ideal, there being only a slight off-shore breeze and visibility after the many hours of rain was many miles.

The next hop is down the Atlantic seaboard to Newfoundland, the second leg of her fifteen-day around-the-globe aerial voyage.

The "Pride of Detroit" left Curtiss Field at 11:06 a. m. (daylight time) and was about three hours enroute on the journey of about 300 miles.

Old Glory Ready for Hop to Rome Today at 6 P. M.

Roosevelt Field, N. Y., Aug. 25 (A.P.).—Lloyd Bertaud announced this afternoon that barring unforseen occurrences he and James D. Hill would take off for Rome in the Hearst monoplane Old Glory at 6 o'clock, Eastern Daylight Time.

"We're going to take her up for a little spin right now," he said just before 2 o'clock, "and if everything's all right we leave at 6."

Broad Makes World Light-Plane Speed Mark

London, Aug. 25 (A.P.).—What is claimed to be a world's speed record for a light airplane was made by Captain Hubert Broad.

Flying a Tiger Moth plane he did 100 kilometers (about 67 miles), at a speed of 186 miles an hour. The record is subject to confirmation by the International Aeronautic Federation.

Redfern Wings Way on Lone Brazil Hop

Brunswick, Ga., Aug. 25 (I.N.S.).—Paul Redfern, 25-year-old Georgia pilot, hopped off at 12:46 p. m. Eastern standard time, on a lone non-sto pflight to Brazil. The big monoplane Port of Brunswick, groaning under a tremendous load of gas, roared along the beach at Glynn Isle and then skimmed gracefully into the air, putting out to sea at a low altitude. It disappeared into the vast stretches of seas and mountains and jungles that bar the way to South America.

Redfern expects to fly more than 50 hours for a new non-stop distance record above 4,000 miles. He hopes to land either at Rio de Janeiro or Pernumbuco. His objective simply is "Brazil."

B. F. Keith Lauded ∾ By Famous Stars ∾ At $5,000,000 Theatre

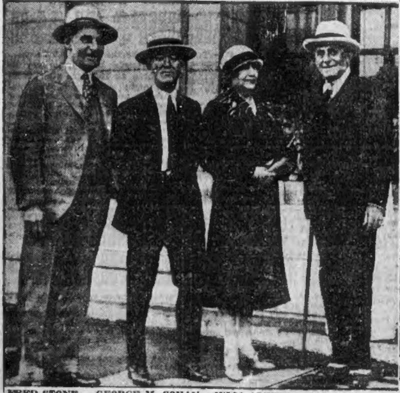

FRED STONE GEORGE M. COHAN JULIA ARTHUR RAYMOND HITCHCOCK

LAUD MAN WHO HELPED "MAKE" THEATRE

Four of the notable theatre folk who spoke in highest praise of B. F. Keith at ceremonies incident to the cornerstone laying.

STORY ON PAGE 3.

—Boston Evening American Staff Photos

CROWD PAYS HONOR TO THEATRE MAGNATE

Photo shows a section of the crowd before the $5,000,000 theatre being erected in Washington street as memorial to B. F. Keith. Mayor Nichols and many notable leaders of theatre praised the great work of Mr. Keith.

REDFERN TAKES TWO WEEKS' FOOD SUPPLY

Brunswick, Ga., Aug. 25 (A.P.).—Although the young aviator is confident he "is carrying coals to Newcastle" in taking so much food when he expects to reach a Brazilian city within fifty hours, Paul R. Redfern, who hopped from here today, has stored in his plane enough food to sustain him more than two weeks.

In addition, he has included in his safety equipment a rifle, fish hooks, knife, matches and other articles with which he believes he could keep himself well fed indefinitely should he be compelled to make a forced landing. He also has a small distilling apparatus to provide water.

HAS 20 SANDWICHES.

To sustain Redfern's appetite during the first hours of his flight, Mrs. C. B. Ward, dietitian, has prepared 20 sandwiches, two quarts of coffee, a pound of milk chocolate and half a pound of mixed nuts. The coffee was poured into a thermos bottle, but two gallons of water will be carried in an ordinary oil can. It will not be ice water.

There will be chicken, ham and cheese sandwiches with fresh lettuce and celery. Mrs. Ward said Redfern was very fond of cheese. Showing he has an appetite different from that of most men, the aviator asked last night that lettuce and celery be included in his menu.

RESERVE RATIONS.

After Redfern has exhausted his fresh rations, he can turn to his concentrated food supply. This includes the following:

Twenty-four ounces of malted milk tablets, two dozen beef bouillon cubes, fifteen ounces of raisins, extra supply of milk chocolate, extra supply of mixed nuts, one pound of cheese, two small packages of dates.

Mrs. Ward estimated the concentrated food supply should supply sufficient food for ten days. The total weight of the food is about five pounds. Water and coffee weigh 18%.

The food will be packed in a water proof bag which has the virtue also of being a rain jacket. By ripping the threads from the bottom of the bag, Redfern can put it on and to some extent escape the chilling rains of the tropics.

Several cases of .22 and .44 calibre cartridges were in the emergency equipment. A short rifle will shoot both. With this weapon Redfern believes he can protect himself and obtain food.

Flays Valera

International Newsreel Photo

MARY MacSWINEY

The sister of the late Terrance MacSwiney, Irish martyr, says De Valera has disgraced himself by taking the oath and occupying his seat in the Dail.

GERMAN SACCO RIOTERS SLAY POLICEMAN

A desperate mob of Sacco-Vanzetti sympathizers brutally clubbed and stabbed a policeman to death in Hamburg, Germany, today, and in other European centres radicals continued to riot in "retaliation" for the Boston executions.

Police fought the mobs with revolver shots and sabres, in several instances quelling the disturbances only after many persons, including policemen and innocent bystanders, suffered injuries.

In the Hamburg demonstration the Communists erected barricades, blocking the street car tracks, and met the police with stones and other missiles.

Before reserves could arrive at the scene, a policeman who was not on duty was dragged from a car, roughly handled by the infuriated crowd and then, as he attempted to run, was overtaken and brutally slain.

POLICE FIRE ON MOB.

Reserves, met by a barrage of stones as they arrived, responded with bullets, which felled several persons in the mob. Police and onlookers were also injured.

Twelve Communists were arrested earlier in Hamburg when the authorities easily thwarted an attempt to storm the American Consulate.

In Brussels mounted police with swinging sabres charged a mob of two thousand that marched on the heart of the Belgian capital.

In Berlin nearly 100,000 Communists mobilized in the Lustgarten in front of the former Kaiser's palace to protest against the execution of the two radicals. The Lustgarten is only a short distance from the hotel where Mayor "Jimmie" Walker of New York is stopping.

WITH FIERY SPEECHES.

Fiery addresses were made by scores of speakers who characterized the executed men as martyrs. Bands played the "Internationale" and funeral dirges

The Berlin police, in force, kept an eye on the demonstrators, but no serious disorders resulted.

In Paris, already the scene of the most serious rioting in Europe when 100,000 Communists Monday night stormed the Sebastopol Boulevard, the police nipped another threatening riot when a mob of 500 Communists set out to parade, hoping to increase their numbers.

Wild excitement reigned for a few minutes and numerous pistol shots were fired. Fortunately no one was injured.

AGITATE IN MEXICO.

A motion for a boycott on American products, introduced at a session of the Mexican Regional Confederation of Labor Convention, was defeated, but the convention voted to take steps to intensify the campaign for consumption of native goods.

CARDINAL MAY ATTEND FR. DINAND'S ELEVATION

Worcester, Aug. 25 (A.P.).—Worcester will present the greatest Catholic program in its history in October when Rev. Joseph N. Dinand, S. J., president of Holy Cross College, is invested with the robes of archbishop. The ceremony will take place in Memorial Chapel, on the college campus. It is planned to have Right Rev. Bishop Thomas M. O'Leary of the Springfield diocese preside; the first ever held. The date is to be selected by the bishop-elect.

It is considered likely that Cardinal O'Connell a close friend of Fr. Dinand, who is a native of Boston, will be present.

COOLIDGE MAIL PLANE IN CRASH; TWO INJURED

Scotts Bluff, Neb., Aug. 25 (A.P.).—Lieutenant James L. Daniels and Sergeant Robert L. Barlow were seriously injured today when their army plane, used to carry air mail between the Summer White House at Rapid City, S. D., and North Platte, Neb., crashed at Bridgeport, near here.

Incomplete reports said that Lieutenant Daniels, whose home is in Albuquerque, N. M., had both his legs broken and Sergeant Barlow was internally injured.

JOHN COOLIDGE DANCES WITH TWO 'WAITRESSES'

'OUR LOVE WILL OUTLAST LIFE ITSELF!' SAY FILM STARS

STICKY DOG-DAYS IN HUB ROUTED BY JACK FROST

BOOTLEGGER SUIT

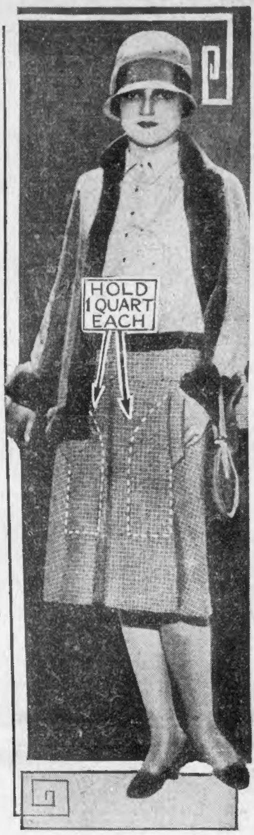

IT'S COME AT LAST!

A Frenchman's prohibition fantasy. It's a "bootlegger suit" with quart-sized pockets. Worth of Paris designed it of brown and white checked cheviot trimmed in beaver fur. The skirt is not only deeply pleated but is cleverly cut in a circular manner to give the greater freedom suggested by the pockets. The mannish blouse is beige silk. The noted Paris designer included it in his Winter collection.

TARRIES AFTER NIGHT SHOW AT LAKE HOTEL

Yellowstone National Park, Aug. 25 (A.P.).—Two young college girls, who are waiting on tables at the lake hotel during their Summer vacation, danced five fox trots with John Coolidge, son of the President, while Mrs. Coolidge looked on.

To the tune of "Tonight You Belong to Me," John sailed off with Miss Fern Smith of Lyons, Kan., and when the college boy orchestra changed to "Who's Baby Are You Now" he trotted out with her sister, Alta.

He picked these two from the host of girls which attended the dance at the hotel pavilion and danced three times with Fern and twice with Alta while his mother graciously postponed her departure, although it was growing late.

The Smith sisters had taken a leading part in an entertainment at the pavilion, which Mrs. Coolidge and John attended and Mrs. Coolidge consented to stay after the show was over so that John might associate with folks of his own age for the first time since he joined his parents this Summer.

Exhilarated by his seven-hour fishing expedition in Yellowstone Lake yesterday on which he remained until after dark, President Coolidge again cast aside his prepared program to return to the lake nearby with rod and reel early today.

"I have had the time of my life," the President remarked as he stepped wearily from his launch after 8 o'clock last night, carrying six good-sized trout in his creel.

JERE GAINES, MARKET CHAMP, IS KILLED

Jere Gaines, old-time Boston fistic luminary, once known to thousands of fight fans as "The Market Champion," has taken the final count.

Gaines, who hung up his gloves only a few years ago, was killed today in the North Station yards by a switching engine when it jumped the rails.

Employed as a brakeman by the Boston & Maine, Gaines was riding on the forward platform of the engine when jounced off and run over.

The passing of Jere Gaines will be sorrowfully received by old-timers in the fight game. Bald and wiry, possessed of a lovable disposition, Gaines' chief claim to fame was the fact that he took them as they came, and they never came too big.

Although his fighting weight was 152 to 155 pounds, Gaines never hesitated to meet heavyweights, and he packed a punch which enabled him to more than hold his own.

He did most of his fighting in the days of the old Cyclorama on Tremont street, and got the title of "The Market Champion" from the fact that he drove a market wagon.

Gaines was managed by Johnny McGann, now an official of the Argonne A. A., and among others fought Duke Ferguson, Sandy's brother; Porky Flynn, whom he knocked out, and Bud Beadley. He also clashed with Billy Golden and Smith, the Chelsea fish pedlar.

FILM STARS INSIST THEIRS IS THE "FIRE DIVINE"

Richard Barthelmess, movie star, and his actress-fiancee, Katherine Wilson, who, in announcing their engagement, declared their love was not of the "shallow, first sight variety," but would "live forever, because it came slowly through association and understanding." She will quit the stage after the ceremony.

International Newsreel Photo

BOSTON EVENING AMERICAN
A HOME PAPER FOR PEOPLE WHO THINK
BOSTON, THURSDAY, AUGUST 25, 1927
GENERAL NEWS SECTION

Loyal

STANDS BY YOUTH

Alice Sawyer, fiancee of Harry D. Hill, charged with murdering his mother, believes he is innocent.

FLYING CUTTER KILLS WORKER

A cutter, hurled from a speeding molding machine he was operating in a wood-working plant at 82 Charles street, struck Frank E. McDuffy in the stomach and severing an artery, caused his death before medical assistance could arrive.

McDuffy was employed as a carpenter by the A. Hathaway Company. He was 59 years old and lived at 13 Temple street.

HEAT GALE HITS NEWFOUNDLAND

St. John's, N. F., Aug. 25 (A.P.)—A sixty-mile an hour gale, accompanied by intense heat, blew out of a cloudless sky over Newfoundland today, but no serious damage had been reported.

The gale came from the west.

Will Inspect Site

Washington, Aug. 25.—Representative Tilson of Connecticut, majority House leader, announced through his office here that he had accepted an invitation to visit the Imperial Valley and inspect the proposed site for a dam at Boulder Canyon some time after Sept. 3.

Critically Ill

Miss Marjorie Leadbetter, noted Boston soprano, who is reported critically ill at her Summer home in the White mountains of New Hampshire.

COAST SHIPPING IS BUSY AFTER BIG STORM

Plunged suddenly from the stickiest kind of dog-day weather into a cold snap that tinged the Middlesex County lowlands with frost, thousands of New Englanders today awoke shivering and looking for the old woolen blankets. Backed up with a chilly northwest wind, the cool weather, despite Old Sol's warmest smile, is due to remain hereabouts for the next 36 hours.

Along the coast the effects of yesterday's wild storm were still being felt. The steamship Yarmouth, because of the heavy gale, did not arrive from Halifax until nearly dawn, and was about two hours late in making her return trip scheduled for today. The craft is usually due before noon.

She stopped long enough to take on passengers and freight after discharging her cargo. Incidentally other shipping tied up by the storm was scudding to sea before the northwest breeze and the clearest horizon in many weeks. Coast guard stations said the visibility was 25 miles.

Old Jack Frost paid his first late Summer visit to the lowlands of Middlesex County five days later than last year. Ground temperatures in some places went to the freezing point. But there was little damage, for the frost was light.

The mercury dropped to 54 in some parts of Greater Boston, and of course some folks shivered, as did others from the subnormal temperatures that prevailed east of the Rockies.

Forecast for Boston and vicinity: Fair tonight and Friday; not much change in temperature; moderate west to northwest winds.

LINDY AND HIS MOTHER HOP TO HOME TOWN

Minneapolis, Aug. 25 (A.P.).—Traveling in separate airplanes, Colonel Charles A. Lindbergh and his mother took off at the Wold-Chamberlin air field here shortly before noon today and headed for the homecoming celebration planned for them at Little Falls.

The Flying Colonel climbed as usual into the "Spirit of St. Louis" which took him across the Atlantic, while his mother flew in another plane.

Ten thousand persons were at the field for the take off, which marked the end of a two-day visit to the Twin Cities.

PONIKIN MILL CLOSED AFTER FIFTY YEARS

Lancaster, Aug. 25 (A.P.)—Lancaster Manufacturing Company, known as the Ponikin Mills, North Lancaster, permanently suspended operations today. The mill was owned by C. F. Stiles, who died a few months ago in Fitchburg. Cotton yarn has been made at the mill more than fifty years.

Besides the mill building, there is a valuable water privilege on the north branch of the Nashua River and a number of dwellings occupied by employes, who recently numbered less than fifty.

IN LIGHT SWIM

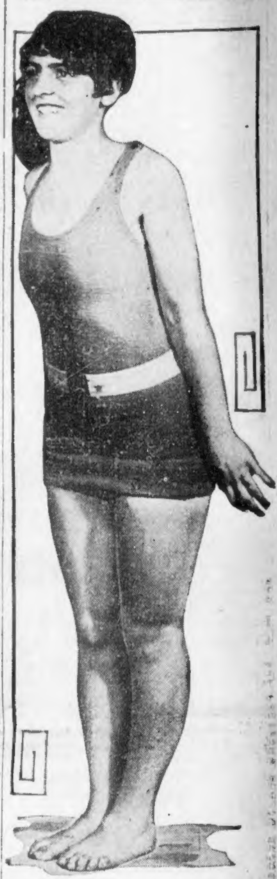

Mary McCollough, Charlestown girl, hopes to surpass records held by Rose Pitonof, Alsie Ackroyd and Grace Smalley, when she starts on the long grind to Boston Light on Sunday. The start of the race will be from Charlestown Bridge at 10:45 in the morning. The time is set so that swimmers may pass through the Narrows before the tide turns and begins to run in.

Grand Duke Bringing U.S. Duchess ∾ Home to Await the Stork ∾ Recalls Royal Intrigue and Murder

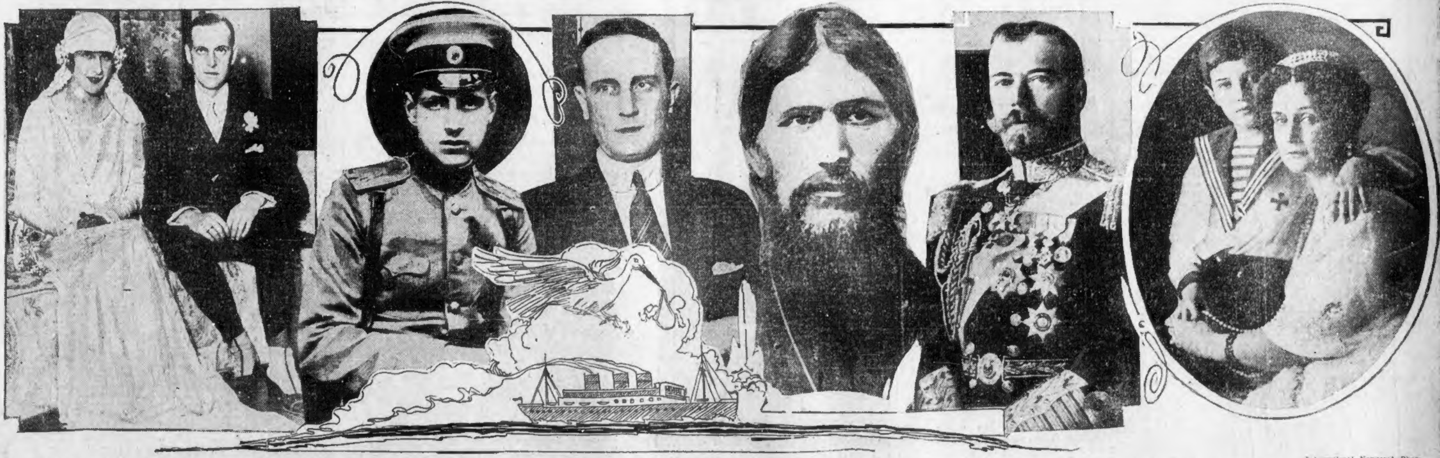

—International Newsreel Photo

GRAND DUKE DIMITRI AND U. S. BRIDE

She was Audrey Emery, daughter of the Hon. Mrs. Alfred Anson, heiress to $10,000,000. They are returning from abroad to await the coming of the stork. The duke is a grandson of the late Czar Alexander III. She's the only American to ever wed a grand duke.

IN ROYAL TIMES

Grand Duke Dimitri in the day of his glory. He refuses to recognize the present regime and is virtually a man without a country.

SLAYER OF MONK

Prince Toussoupoff, who was assisted by Dimitri in the murder of the monk Rasputin, who held a sinister influence of Russia.

SLAIN IN REVENGE

Gregory Rasputin (photo copyrighted by American Press Association), who held a power second to none over the Czar.

HIS CHIEF DUPE

Czar Nicholas, who fell an easy prey to the sinister influence of Rasputin, and who was himself assassinated.

LATE CZARINA AND CHILD

She was also reported in the power of the Russian monk, and she was killed in the overthrow of the royal family and the rise of bolshevism. Dimitri and Toussoupoff avenged her by assassinating the monk.

47 COAST GUARD CADETS FINISH 10,000-MILE TRIP

New London, Ct., Aug. 25 (A.P.)—Completing a three-months' Summer practice cruise of 10,000 miles with 47 coastguard cadets aboard, the coast guard cutter Mojave docked at the guard base here today.

Many good Used Cars driven only a few hundred miles are offered every day in Boston American Classified Ads. See Classification 150.

MEXICAN FEDERALS IN PURSUIT OF BANDITS

Mexico City, Aug. 25 (I.N.S.)—Federal troops are pursuing ten outlaws who raided the village of La Garblelas, state of Vera Cruz, killing a man, attacking several young women and burning houses, said a telegram from Vera Cruz today. Two outlaws of a band of four, recently captured near this city, have been executed following a courtmartial. The third was killed while trying to escape.

U. S. LEARNS OF SECRET JAPAN-BRITISH PACT

Washington, Aug. 25 (A.P.).—The Washington Post today says that word has reached the State Department officials from trustworthy sources that Great Britain and Japan came to a mutually satisfactory secret understanding regarding future naval supremacy when it finally became apparent the United States would not accept the British program at the recent Geneva conference. The gist of the secret understanding has not been divulged, the newspaper adds, declaring it is doubtful if much definite information of its contents is available to the officials of the American government.

The newspaper story also says the secret understanding is being discussed behind closed doors by officials here with a view to weighing possible consequences.

Apparently the advance discussions between the British and Japanese representatives, the newspaper says, have had references to reviving the Anglo-Japanese alliance of 1911. This alliance was terminated at the Washington Naval Conference of 1921-22 and a four-power pact with Great Britain, Japan, France and the United States as signatory powers relating to insular possessions and dominions in the Pacific was promulgated under the leadership of the American delegation, headed by former Secretary of State Charles E. Hughes.

Ask the page boy what they're always "paging"...

FATIMA
TURKISH
CIGA

An outstanding favorite with today's younger set

Filene's Automatic Bargain BASEMENT

BE EARLY FRIDAY for these!

odd lots SILK or novelty dresses

---one lot near a FIRE---some water hurt

---another lot includes a maker's odds and ends, show room dresses or soiled dresses

---mostly sizes 16, 18 or 36, a few to 42 in lot

85c

Cotton charmeuse, voiles, crepe silk or printed silk dresses. Assortment of colors and styles only 40.

$1.75

Printed linen and crepe silk combination — printed linen and cotton charmeuse combination —sport silk crepes, print crepe.

$3.75

Flat crepes, novelty silk and wool crepes, printed silks—variety of styles.

$4.75

Flat crepes, georgette and flat crepe, silk embroidered crepes. Mostly all dresses with long sleeves.

Unusual values—because odd lots, Friday

women's imported IRISH HANDKERCHIEFS

7 for 50c

7 for 50c

Dainty fine white mercerized lawn with woven border, many with spoke hemstitching, narrow to three-fourths inch hemstitched hem. Also hundreds of colored linen with woven borders in lot.

IRREGULARS of women's black heel full fashioned SILK hosiery

All silk from top to toe—lisle line feet and welt, chiffon weight, fashionable square black heel in gunmetal, evenglow, nude, neutral grey, white, etc. Sizes 8½ to 10 in lot.

95c

Like the previous lots that have sold so quickly--new BLACK, NAVY georgettes---some with printed silk slips, wool crepes, some few-of-a-kind, etc.---FRIDAY

great lot of unusual DRESSES

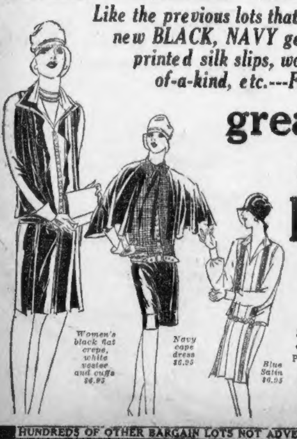

Women's black flat crepe, white vestee and cuffs $6.95

Navy cape dress $6.95

Blue Satin $6.95

$6.95 WOMEN'S MISSES'

Surplus stocks—also some dresses down from upstairs. Plain or flowered, light or dark georgettes, some with lace, some with silk slips, some new satin, etc., dresses with distinctive style touches usually associated with higher prices. Sizes 16 to 42 in lot. Surplus lots, etc.—10 makers.

HUNDREDS OF OTHER BARGAIN LOTS NOT ADVERTISED—NO MAIL ORDERS

"When You Think of FURS—Think of FOX"

----only 5 DAYS more----

to take advantage of **I. J. FOX** *Furriers*

I. J. FOX
41 Winter St.
Fourth Floor
Open All Day Saturday

I. J. FOX
41 Winter St.
Fourth Floor
Open All Day Saturday

GREATEST AUGUST FUR SALE

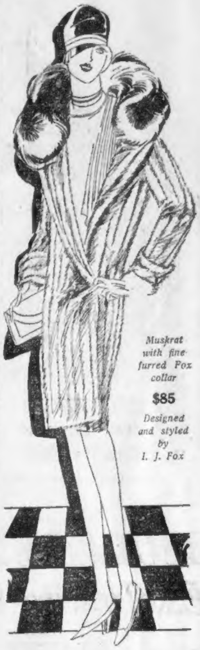

Muskrat with fine furred Fox collar

$85

Designed and styled by I. J. Fox

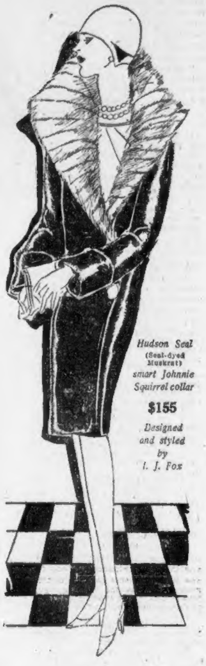

Hudson Seal (Seal-dyed Muskrat) *smart Johnnie Squirrel collar*

$155

Designed and styled by I. J. Fox

Buy NOW----and SAVE MORE!

Our Fur Coats for August selling are carefully made in our own factory during the quiet season—and because we are manufacturers we are able to buy in large quantities and pick and choose the best and most suitable skins for our own creations! You get style aplenty —because our experts study the foreign and domestic markets and use the styles best adapted to the American women's needs!

Here Are Action-Compelling Values!

Raccoons	**$115**
Pony Coats	**$ 95**
Caraculs	**$135**
Hudson Seals (Dyed Muskrat)	**$155**
Silver Muskrat	**$110**
Squirrels	**$210**
Dark Muskrats	**$ 85**
Other Fox Quality Coats up to	$1200

Where else can you get coat values like these?

$5 Deposit Is Enough!

You are not required to pay the full amount for your coat now in order to take advantage of our August Sale Prices. $5 deposit is enough—arrange to pay the balance at your future convenience.

A SPECIAL GROUP

A special new lot of sample fur coats from the factory—which enables us to drastically reduce them for August selling! This group of fur coats is, we believe, the greatest value offering of the season—and if you find the particular fur coat you want—you will get it at an unusually low bargain price!

$55

Come in today and be prepared to see the Biggest Values ever shown!!

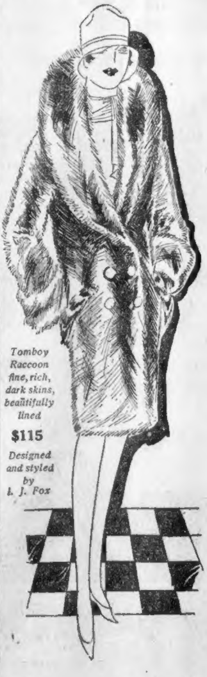

Tomboy Raccoon fine, rich, dark skins, beautifully lined

$115

Designed and styled by I. J. Fox

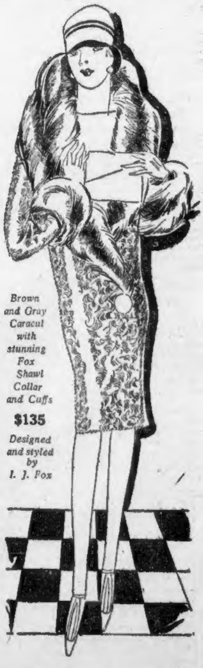

Brown and Gray Caracul with stunning Fox Shawl Collar and Cuffs

$135

Designed and styled by I. J. Fox

Every Coat Guaranteed

We can guarantee our coats because **we manufacture** them ourselves for our own retail trade. Every coat is thoroughly inspected before it leaves the factory and is again gone over carefully when it reaches the retail store. **Absolute satisfaction is the I. J. Fox guarantee.**

Two generations of furriers have made this Fox guarantee famous

Don't Forget---I. J. FOX Furriers are Manufacturers Selling at Retail!

I. J. FOX

MANUFACTURING FURRIERS
41 WINTER ST - 4th FLOOR
TAKE ELEVATOR

Look for Our New ELECTRIC SIGN on Winter St.

Open All Day Saturday and Every Evening Until 8 P. M.

FURRIERS for Two Generations

BOSTON WOMAN FAVORS TRAVEL BY PLANE

Travel by air, whether for business or for the thrill of adventure, presents all the elements of novelty, comfort and saving of time, says Mrs. Margaret A. Whiting, Boston business executive, who recently made the Boston-New York hop from the Boston Airport. Mrs. Whiting tells of her impressions for the benefit of readers of the Boston Evening American.

By MARGARET A. WHITING
Editor, Stone & Webster Journal

From the time when the ancient Greeks invented the winged horse, Pegasus, who is there who has not longed to fly—to shake the clogging earth from his feet—to be a spirit light as air, but in complete possession of one's faculties?

At least all boys have felt that longing, and most women, too. I am not so sure about men. But we are hardly awake yet to the fact that our dreams may become a reality right here in Boston by merely telephoning for a reservation and stepping into an airplane.

It is exciting to read about the sensations of Lindbergh, Byrd and the rest. But the most wonderful exploit of another person can never be quite so exciting to you as is the moment when you realize for the first time that you have left the solid ground and are rising, rising into an upper current of smooth, strong air that seems no part of the earth you have left behind.

CHARM OF NOVELTY.

The Airport at Boston has all the charm of novelty to one who has travelled only on trains or automobiles. The wide, windswept field, with its wonderful view of old Boston—the Boston we live so close to and never really see—is exhilarating and puts one in the right mood for adventure.

The airplane, with its comfortable wicker chairs and wide glassed windows is a surprise, too. Evidently our adventure is not going to be attended with any hardship.

The passengers leave the shelter at the port and enter the plane with as matter-of-fact air as though they were stepping aboard the Merchants' Limited. An automobile drives up with the evening mail and we are off, just as the sun is sinking low on the horizon.

The bay, the city, the distant hills unroll beneath us. We cross above the Common and the State House dome that shines in the evening light, and soar over the open country.

NEVER FORGOTTEN.

A flight in the twilight, with night stealing gently up from the earth and the lights twinkling on, one by one, is an experience never to be forgotten. So was the circling over New York City and the blazing lights of Central Park and the Great White Way. The Hudson at night seemed dark and full of mystery, but New Jersey was a cheerful sight, with its thickly clustering lights.

When at last the engines turned slower and the field rose to meet us, we were all sorry. The landing was as smooth and uneventful as the take-off, and it seemed incredible that we had been only three hours in the air.

For comfortable travelling, for novel experience, for saving in time, fatigue, dust and cinders, the trip was a wonderful success. If I could choose my route, this is the way I should elect to travel when business or the opera beckons me to Gotham.

KNEISEL'S 2 CHILDREN CONDUCT MAINE CONCERT

Blue Hill, Me., Aug. 25 (A.P.).—The annual benefit concert at Kneisel Hall, conducted for several years by the late Franz Kneisel, founder of the Kneisel Quartet, for the first time was given under the leadership of his son and daughter, Franz, Jr., and Marianne. The concert last year, after the death of the violinist, was a memorial to him.

Persons prominent in the musical world attending were Walter and Frank Damrosch, Mrs. Ethelbert Nevin, Mrs. Horatio Parker, Mrs. Gustave Schirmer and Carlos Salzedo.

10 KILLED, 100 INJURED IN CHINESE EARTHQUAKE

Tokyo, Japan, Aug. 25 (A.P.).—An earthquake at Tsinan, in the Chinese province of Shantung, in which ten persons were killed and more than 100 injured is reported in a message to the Nichi Nichi Shimbun.

About 200 houses are said to have been destroyed.

$750,000 Indiana Fires

Washington, Indiana, Aug. 25 (A.P.).—Two early morning fires here today destroyed the Davies County courthouse and burned the contents of several stores and offices, causing a loss estimated at $750,000.

Sends $25 Check to Governor for Bombed Juror

A check for $25 was today received at the office of Governor Fuller from E. M. Roberts of Long Island City, N. Y., for the fund being raised to rebuild the home of Lewis J. McHardy in Milton, wrecked by a bomb.

Exclusive of this donation, the fund has reached a total of $8,642.37, Jesse B. Baxter, trustee of the fund, said today.

A flood of letters, the majority congratulatory, poured in on the Governor on his stand on the Sacco-Vanzetti case.

Odd Fellows Name 2

Portland, Me., Aug. 25 (A.P.).—Ellery Bowdoin of Winterport and Will C. Miller of Augusta were elected grand representatives to the Sovereign Grand Lodge, I. O. O. F., at Hot Springs, Ark., Sept. 15-23 at a special meeting of the grand lodge of Maine here today.

Civil War Hero Dies

Atlanta, Ga., Aug. 25 (A.P.).—Colonel Albert Howell, Sr., pioneer local resident, a hero of the Battle of Atlanta during the Civil War and once associated in the publication of the Atlanta Constitution, died at his home here. He was 84 years of age.

Gasoline Blast Kills Five

Norwalk, O., Aug. 25 (I. N. S.).—Five persons were dead here today, as the result of an explosion in the home of Homer Hicks, 38, in Greenwich near here. The explosion occurred when Mrs. Hicks is said to have used gasoline in a coal oil stove.

If you have capital to invest and desire to be your own boss—the Boston American Classified Ads contain various Business Opportunities which may be of interest to you. See Classification 48.

CRAWFORD'S RENDERS SERVICE

CRAWFORD'S INTEREST IN ITS CUSTOMERS DOES NOT END WITH THE PURCHASE OF A FUR COAT. WE STAND READY AT ALL TIMES TO RENDER THE HIGHEST TYPE OF SERVICE TO ALL OUR CUSTOMERS!

Free Storage Until Wanted

Crawford's
453 Washington St.

MODERN PAYMENT PLAN

NO COLLECTORS to Embarrass You!

NO INTEREST for You to Pay!

TAKE YOUR COAT Whenever You Wish!

FUR INSURANCE *(Registration Pending)* **In Case You Are Ill!**

YOUR OLD FUR COAT Taken in Trade As Initial Deposit!

PRIVATE OFFICES For Opening Charge Accounts

OPEN All Day SATURDAY!

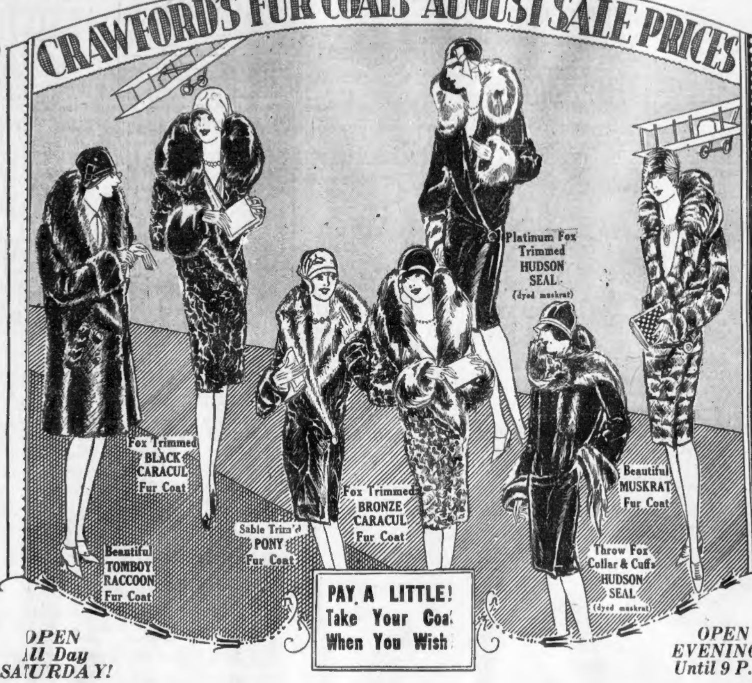
CRAWFORD'S FUR COATS AT AUGUST SALE PRICES
Platinum Fox Trimmed HUDSON SEAL (dyed muskrat)
Fox Trimmed BLACK CARACUL Fur Coat
Fox Trimmed BRONZE CARACUL Fur Coat
Beautiful MUSKRAT Fur Coat
Sable Trim'd PONY Fur Coat
Beautiful TOMBOY RACCOON Fur Coat
Throw Fox Collar & Cuffs HUDSON SEAL (dyed muskrat)
PAY A LITTLE! Take Your Coat When You Wish

OPEN EVENINGS! Until 9 P.M.

EXPERT, COURTEOUS SALESWOMEN!

CRAWFORD'S SALESWOMEN ARE ALL EXPERTS IN FURS AND THEY KNOW HOW TO COURTEOUSLY SUGGEST THE CORRECT STYLES AND FURS TO HARMONIOUSLY ADAPT ITSELF TO VARIOUS TYPES OF WOMEN.

OPEN ALL DAY SATURDAY

Crawford's
453 Washington St.

MODERN PAYMENT PLAN

Make Small Weekly or Monthly Payments While Wearing Coat!

NO REFERRING to Family or Friends or Employer!

YOUR TERMS Are Our Terms!

STRICTLY PRIVATE Transactions Here!

FACTORY PRICES on Many Garments Made in Our Own Factory Direct on the Premises

Our CUSTOMERS Are ABSOLUTELY PROTECTED--Without Charge--By Crawford's Exclusive FUR-INSURANCE Policy!

(Registration Pending)

CRAWFORD'S GIVE Each Customer FREE INSURANCE with Every Fur Coat! In case of SICKNESS or ACCIDENT this Insurance TAKES CARE OF ALL YOUR PAYMENTS that Become Due While You Are Ill, so that you NEVER HAVE TO MAKE UP THESE PAYMENTS---even after your recovery!

Where Else Can You Find Anything More Fair Than This Real Service?

Crawford's FURRIERS INC Modern Payment Plan Registered

***Makes It Easy* for Women and Misses to Own Beautiful NEW FUR COATS**

FUR COATS—at CRAWFORD'S—in the styles young women will wear— are reduced to the prices young women can pay—for this great event. Here are furs that glorify youth—thousands of coats to choose from in newest styles—smartest furs and lowest prices!

HUDSON SEALS (Dyed Muskrat) — RACCOONS — SQUIRRELS — CARACULS—BEAVERS—PONIES—BEAVERETTES (Dyed Coney) — OPOSSUM — GOLDEN and SILVER MUSKRATS — NORTHERN SEALS (Dyed Coney), etc. ....

$85 to $495
ACCORDING TO FURS

Crawford's
Modern Payment Plan
is suited for your convenience, no stipulated weekly and monthly payments. CRAWFORD'S PLAN is modern, reliable and most confidential!

Crawford's FURRIERS INC.
MODERN PAYMENT PLAN

Crawford's RELIABILITY CAN BE VOUCHED FOR
by
BRADSTREET'S
and one of
Boston's largest
NATIONAL
BANKS

3RD FLOOR DEXTER BLDG.
453 WASHINGTON STREET
Near Winter St. Look for Electric Sign on Washington St.

HEAD OF CITY COUNCIL DEAD

Continued from First Page.

first term in that body. Previously he was the Brighton representative in the State Legislature for two terms. He was a native of that district, lived since his marriage at No. 6 Mapleton street, and was formerly president of the Faneuil Improvement Association.

After being graduated from Brighton High School he took the course at Suffolk Law School and was admitted to the bar in 1918, opening a law office at No. 60 State street.

He was a member of Brighton Council, Knights of Columbus; Bishop Cheverus Assembly, Boston Lodge of Elks, A. O. H., Brighton Catholic Institute, Allston Neighborhood Club, Alhambra Caravan of Granada and the Massachusetts Catholic Order of Foresters.

LAUDED BY MAYOR.

Mayor Nichols today called a special meeting of the City Council for tomorrow noon to take action upon the death of President Heffernan.

In a message to the council with his calling for the meeting, Mayor Nichols said:

"President Heffernan was a most earnest student of the varied problems that related to the welfare of the city of Boston and gave the strongest endorsement to all questions touching the best interests of all our people.

"Upon occasions, when I have been absent from the city, President Heffernan served as acting mayor with fine dignity, excellent expression of the city's interest and with magnetic and personal charm.

"As a mark of further respect, I have this day ordered all flags upon municipal buildings, parks and playgrounds to be lowered to half-mast."

Funeral services will be held at 10 o'clock Saturday morning in St. Columbkill's Church.

Loses Fight

JOHN F. HEFFERNAN

NAVY CALLS OFF MOST OF SHIPS IN FLIERS' HUNT

San Francisco, Aug. 25 (I.N.S.).—Most of the Navy boats combing the Pacific for the seven lost Hawaiian fliers will give up the hunt today.

Although the entire resources of the Pacific fleet have been thrown into the eight-day search, no trace has yet been found of Mildred Doran, 22-year-old "Flying Schoolma'am," and her six men comrades, who are lost in three racing planes somewhere in the Pacific.

The aircraft vessels Langley and Aroostook, which have been working out over the great circle course with a convoy of destroyers, will turn back today. Planes catapulted from the deck of the Langley have searched the water for miles in every direction as the mother ship slowly moved toward the mid-Pacific islands. Not a clew, not a trace of the missing planes was found.

The light cruiser Omaha and six destroyers, which were diverted into the hunt Tuesday, will continue the search from their present position, following the ocean drift as far as Hawaii.

In Hawaiian waters, the minesweeper Pelican and two seaplanes search off the Island of Kauai. Every mile off Hawaii for 40 miles has been thoroughly combed.

Careful search of the slopes of Mauna Kea, Hawaii's highest mountain, failed to disclose the source of a brightly-burning green flare, sighted by an army officer last Sunday.

Vanzetti Wrote Ford He Was Innocent

Declaration that he was innocent and that he was sure he could prove his innocence in a new trial was contained in a letter claimed by the Sacco-Vanzetti Defence Committee to have been written by Vanzetti to Henry Ford last Sunday, thirty-six hours before Vanzetti died.

A letter made public by the committee today follows:

To Mr. Henry Ford, Detroit, Mich.:

Dear Mr. Ford—Just this morning I incidentally learned that you asked or suggested a commutation of our death sentence to life imprisonment, so as to give a possibility of presenting eventually new discovered evidence.

Words of a man in my situation are valueless, to all except those who know him intimately, or the facts of this case.

I have always claimed my entire innocence and I will die affirming it. Over twenty persons are physically positive of it.

I wish to thank you especially becar your request or suggestion in regard to my case, expresses in a way all that we have wished to have and all we have asked; namely, a new trial. I am sure a new trial would vindicate my innocence; that is the only reason why I would prefer a commutation of my execution.

We have an extraordinary mass of newly discovered evidence of such weight and nature to impose our release, if taken into consideration. But they are on facts rather than on points of law; more pertinent to the presiding judge and to the State courts than to the United States Supreme Court. Unfortunately, this undeniable, undenied, indisputed and irrefutable newly discovered evidence was either ignored or its credibility denied by the judge and later by the advisory commission and by the Governor, or deformed by them; being these wa,s the only possible one and the only grounds (wrong) upon which to deny us a new trial or a pardon.

I beg your pardon for my so many words; for my impossibility to enter into particulars and facts of the case (if it will be most improper to me toward you); and I pray you to believe that in less than two months of time we could extract from the case records such a probative document as to prove and to convince a universal conscience of mankind of our desperately sustained innocence—absolutely true as vain.

If you wish so, consider me as very grateful to you for your request or suggestion in our case—also for my family.

129 DIE IN JAP NAVY CRASHES

Continued from First Page.

the Japanese royal family, Prince Hiroyoshi Fushimi, son of vice-admiral Hiroyasu Fushimi, was aboard the Naka when the collision occurred, but was not injured. He is a lieutenant in the Japanese navy.

The vicinity of the crashes was being scoured today in the hope of picking up some of the missing men although there was little hope of finding any of them.

The disaster is the second suffered by the Japanese navy this month. On August 1 thirty-eight men were killed and 47 wounded when a mine exploded on the deck of the mine layer Tokiwa. The explosion occurred while the vessel was engaged in maneuvers off Kiushiu Island.

FIRE SWEEPS PRISON BARNS AT RUTLAND

Continued from First Page.

termined. Horses and cows in the barn were saved by the prisoners.

Fed on newly stored hay, the flames roared through the wooden structure, licked up another nearby and swept on to a third and fourth, the last but a short distance from the dormitory.

Help was summoned from Worcester, Holden and Paxton, squads of men from the local veterans' bureau assisted prisoners and firemen in battling the flames, and the private fir department from the State Sanatarium also lent a hand.

Nine State troopers from the Holden barracks were rushed to the scene, and Deputy Commissioner of Corrections Edward C. R. Bagley was notified at the State House and left for Rutland at once.

The blaze started in the hay mow of one of the large barns and before help could be summoned the structure was enveloped in flames. Fanned by a brisk wind, the fire spread rapidly to the horse barn a short distance away, but the stock had been taken to a place of safety.

The group of buildings consists of the office building, hospital, dormitory, garage and the three barns.

The fire fighters were handicapped by the fact it was necessary to pump water from a considerable distance up hill as the camp is located on an eminence.

ROXBURY GIRL SERIOUSLY HURT IN 15-FOOT PLUNGE

Alva Linstrom, 5 years old, of No. 93 Fort avenue, Roxbury, while playing on the roof of the Brookside Laundry near her home, fell 15 feet to the ground and was seriously injured. She was removed to the City Hospital and treated for multiple injuries. Her name was placed on the danger list.

Want to sell your house? A Classified Ad in the Boston American will tell the story to the largest audience. Phone your Classified Ad to Liberty 4000. Ask for an Ad-Taker.

Workmen Protest Execution

Lisbon, Portugal, Aug. 25.—The workmen's syndicate committee approved a motion of protest against the execution of Sacco and Vanzetti and is now awaiting an opportunity to stage a public demonstration.

WASHINGTON JEWELRY CO.

He thought she was the sweetest girl ever. One night he popped the question. She said "Yes" . . . .

SO, they went to the Washington Jewelry Co.

"HAPPINESS"

Engagement Ring

Glorious "Happiness" setting. Rich in sentiment. Beautifully pierced and beaded. 18Kt. pure, solid White Gold. Set with Diamond of dazzling color, magnificent sparkling brilliancy. A ring to make HER Heart throb with Happiness . . . $55.00. Our Special Price—only $45.00 and amazingly low terms if you act AT ONCE!

$45 NO MONEY DOWN $1.25 Weekly

SEND NO MONEY

2 Generations of Honorable Dealings

WASHINGTON JEWELRY Co.

365 WASHINGTON STREET BOSTON. Up 1 Flight

Gentlemen—I enclose NO MONEY. Send me $45 "Happiness" Engagement Ring for 10 days' approval. Payable $1.25 weekly, if satisfied. Otherwise I will return it.

NAME ....

ADDRESS ....

Tear out—mail NOW! If a new customer, please tell us something about yourself. We will appreciate and respect the information.

Open Saturday Night Until 9 P. M. American 8-25-27

KLAFF & MACK—8 Winter St., 4th Floor Take Elevator

Record-Breaking Bargains!

→TODAY, FRIDAY & SATURDAY←

MANUFACTURER'S

Unrestricted

Unloading SALE!

FUR COATS

Newest 1928 Styles in Exclusive Models

A leading New York fur manufacturer, facing disaster due to the generally poor August business throughout the country, resulting in wholesale cancellations of orders for duplicate models, appealed to us—because of our reputation for VOLUME SELLING and the fact that OUR AUGUST BUSINESS has been EXCEPTIONALLY GOOD—TO HELP HIM UNLOAD!

Fur Coats, of the finest quality and smartest styles you could ask to see, have been sent us with the plea TO SELL THEM QUICK!—regardless of usual retail prices!!—regardless of COST OR LOSS!!!

These coats are now on sale *at prices that establish new standards in Fur Coat values—at prices that enable any woman to buy the kind of a fur coat she has always wanted FOR LESS THAN SHE HAS EVER EXPECTED TO PAY!!!*

Every Coat Guaranteed by Bond for 2 Years

Free Storage for 2 Years

Raccoon, Muskrat, Hudson Seal (Dyed Muskrat), Squirrel, Etc.

Included are coats of EVERY WANTED FUR—in every popular style, with every fashionable kind of trimming, IN EVERY SIZE FROM 14 to 56.

COME EARLY!—PREPARED TO BUY!

FUR COATS $45 Usually retailed at $85 to $115

FUR COATS $65 Usually retailed at $100 to $135

FUR COATS $75 Usually retailed at $125 to $165

FUR COATS $95 Usually retailed at $150 to $185

FUR COATS $105 Usually retailed at $165 to $195

FUR COATS $125 Usually retailed at $185 to $215

ALL SIZES STYLES FURS

And a Few Others at $145 and up

OPEN ALL DAY SATURDAY TILL 7 P. M.

KLAFF & MACK The BIG 4th FLOOR Furriers

8 Winter St. 4th Floor

PRIME'S AUGUST SALE!

TWO DAYS MORE

WE THANK YOU!

Last Week Was the Busiest We Ever Had!—

Never in our entire history do we remember doing such a tremendous volume of business in one week! Hundreds of thrifty New Englanders responded to the most amazing value-giving offer we have ever staged!

AGAIN, WE REPEAT!!

Our Regular $595 4-Room 'LUXURY' Outfit COMPLETE:— $365

SEE WHAT YOU GET:—In the Most Complete Home Outfit Value Ever Offered in New England!

$3.50 WEEKLY

YOU SAVE $230!

KITCHEN INCLUDED, BUT NOT ILLUSTRATED— ROOMS MAY BE BOUGHT SEPARATELY IF DESIRED!

"The Greatest Value in New England!"—25 PCS. Complete With 3 Lamps!

$125 1.50 Weekly

HERE'S WHAT YOU GET:—

Polychrome Floor Lamp and Shade, Polychrome Bridge Lamp and Shade, Pottery Table Lamp and Shade, Davenport Table, 3-Piece Cut Velour Suite, 2 Book Ends, End Table 5-Piece Console Set, Table Scarf, Parlor Clock, Polychrome Mirror, Smoking Stand Aquarium and 2 Pictures.

27-PIECE Dining Room COMPLETE With 50-Piece Silver Service!

Here's What You Get!

50-Piece Silver Service, Buffet, Table, 6 Chairs, Buffet Mirror, Set of Dishes, 5-Piece Compote Set, Mahogany Serving Tray, 7-Piece Lemonade Set, Table Cloth and 6 Napkins (China Cabinet Extra).

COMPLETE:— $125 1.50 Weekly

26-PIECE Bedroom COMPLETE With 10-Piece DuPont Toilet Set!

Here's What You Get!

10-Piece DuPont Toilet Set, Bed, Dresser, Wardrobe, Vanity, 2 Chamber Rugs, 2 Pillows, Spring, Mattress, 2 Boudoir Lamps and Shades, 1 Bench and a Bed Lamp.

COMPLETE:— $125 1.50 Weekly

GIVEN:—TO THE FIRST 100 CUSTOMERS THIS WEEK A 25-PIECE GUARANTEED ALUMINUM SET WITH EVERY SINGLE SUITE OR COMPLETE OUTFIT

Your Choice Any Carriage or Stroller In the House $15 Easy Terms

Floor samples, slightly imperfect. All Sales Final. Formerly marked as high as $55

CLEARANCE of Day Beds

Floor samples, slightly imperfect. All Sales Final. Formerly Marked as High as $40. 13.75 Easy Terms

The Greatest "Buy" in Radio

NEWARC CONSOLE RADIO 6-TUBE SET $69 COMPLETE 1.50 Weekly

ORDER BY MAIL!

NOTHING ELSE TO BUY!

Odd Dining Tables

Formerly marked as high as $45.

Floor samples, slightly imperfect. Many styles and finishes. All sales final. Bottle of Furniture Polish Free. 11.75 Easy Terms

3-Piece Bed Outfit

All metal Bed with Cane Design Panels, guaranteed spring and Stuart Comfort Mattress. 19.50 Easy Terms

PRIME FURNITURE CO.

715 WASHINGTON ST.—16 STUART ST.

WIFE OF ALOHA FLIER OBJECTS TO PAYING $25

San Francisco, Aug. 25 (A.P.).—'he action of Martin Jensen in Honolulu in paying his navigator, Captain Paul Schluter, only $25 or navigating the monoplane Aloha rom San Francisco Bay to Honolulu to win $10,000, second prize in he Dole race, was not in accordance with instructions given by Mrs. ensen to her husband before the ace. She insisted that the navigaor be paid nothing.

From the beginning, Mrs. Jensen vanted her husband to fly alone. he believed he could make the hop ingle handed and her opinion was ased on her experience when she ccompanied him as an aviatrix at ountry fairs.

'LAN DISCARDED.

When it became apparent that ensen might be compelled to use f five-gallon cans to carry his reserve supply of gasoline, he cabled Mrs. Jensen saying he would be ble to obtain a second man in the lane, who could refill the main uel tanks from the small cans and avigate the plane as well. This, Mrs. Jensen approved, providing no noney was paid to the navigator. 'he five-gallon plan was discarded iter.

Jensen interviewed a long line of pplicants and found an experienced avigator—a captain in the navy—who agreed to navigate the plane nd pour the gasoline without compensation.

SKED TRANSPORTATION.

The officer asked that he be guaranteed his transportation back to he mainland, should the monoplane rive in Honolulu. Jensen said he would guarantee the return fare if he plane came within the prize noney otherwise not.

Mrs. Jensen raised the plane purchase money by subscription in Honolulu while her husband was n route to California to obtain a lane. She has been the business nanager of the venture from the tart.

In a message to Jensen she told im that if he dared to let the Aloha down at sea she would row ut and "pat you on the head with n oar."

Buys Old Home

OWNS HISTORIC INN
Mrs. Theodore Roosevelt, widow of the former President, who has just regained an ancestral home, the Gen. Putnam Inn, Brooklyn, Ct. In 1767 it was part of the estate of her great-grandfather, Col. Daniel Tyler.

Ruth Taylor, an Unknown, Will Play Lorelei Lee

By LOUELLA O. PARSONS.

Los Angeles, Aug. 25.

RUTH TAYLOR, blonde actress, formerly a Mack Sennett bathing beauty, will be told in a few days hat she is to play Lorelei Lee in Gentlemen Prefer Blondes,' Anita oos' world-famous story.

She played opposite Harry Langon in one of his early Sennett comedies, and while she is not well nown as a screen actress, she is aid to have registered in the few ictures in which she appeared.

Probably no search in the movie orld for an actress has ever been nore discussed. Now we all go ack to our work and talk of someing else.

Eric Von Stroheim has bowed out f "The Wedding March" and has anded his latest screen child over o Josef Von Sternberg to cut and dit. Or, perhaps I had better say, y mutual consent Paramount-Famus-Lasky has given the task of cutng the two hundred odd reels of lm of the latest Von Stroheim to 'on Sternberg.

I wonder why these producers connue to permit Mr. Von Stroheim to ilm thousands of feet of excess ootage, spending about ten times s much money as is normally conidered proper? True, he makes ood pictures, but every time he urns out a picture there is the nguish of mind until his picture is cut—to say nothing of the uncertainty of ever making the picture pay as an investment.

I thought it was about time Harry Cohn signed someone. He has been home from New York three days now and nary a contract.

Yesterday the ice was broken and he announced that Pauline Garon would be starred in "The College Hero," a comedy to be directed by Walter Lang. Pauline recently announced her separation from her husband, Lowell Sherman.

There is every reason to believe Richard Barthelmess will bring his bride to Beverly Hills to his new home there.

I was much interested to read a dispatch that Katherine Wilson will give up her career when she marries Mr. Barthelmess. Mary Hay's insistance that she be allowed to continue as a dancer on the stage was one of the chief reasons why Mary and Dick separated. Dick wanted the type of wife that would sit home by the fireside and keep house and Mary wanted the theatre first and home later.

The John Gilbert-Greta Garbo romance is on full speed again. Every time Jack takes a party out on his new boat, the Temptress, Garbo is included among the guests. I am wondering when he gets ready to take a trip to the Mediterranean if it will be a wedding trip.

TRY TO IDENTIFY MAN WITH BROKEN SKULL

Police today are trying to identify the man who fell down stairs at the Sullivan Square terminal of the Boston Elevated Railway, suffering a fractured skull and other injuries. The only clue is a long list of addresses in East Boston.

Dr. Devine at the hospital found, besides fracture of the skull, lacerations of the right eye and nose and contusions and abrasions of both knees.

The description of the man given the police was: White, about 50 years, 180 pounds, dark complexion, blue eyes, smooth face, dark gray suit, white shirt, with soft collar, blue tie, brown low cut shoes and black socks.

COL. CHARLES GLIDDEN IS REPORTED WEAKER

Colonel Charles J. Glidden, retired financier and associate of the late Professor Alexander Graham Bell in the perfecting of the telephone, who has been confined to his bed at No. 40 Fenway, Back Bay, since the first of the month, was reported as conscious but growing weaker.

He was the first person to make a world tour by automobile, and later established the "Glidden Tours." In 1900 he retired as head of the Bell Telephone system in New England. He is 69 years old.

NORTH ADAMS POLICE SEEK MISSING GIRL

North Adams, Aug. 25.—The local police, aided by the authorities of several other nearby towns and cities, are conducting a search for Miss Grace Cook, 16, daughter of Mrs. Mary F. Cook of this city, who has been missing from her home for several days. Members of her family are at a loss to explain her disappearance.

Balk Grecian Plot

London, Aug. 25 (I.N.S.)—A commission has been established at Athens to maintain public order and prevent political disturbances, following the recent discovery of a plot against the government. It is proposed to deport former dictator Pangalos and about 140 of his adherents.

The E.B.Horn Co.
48 Years in Same Store.

Mark Down
SALE of
Diamond
Engagement Rings
Savings of from 10 to 25% on present market values.

Our Special new square style white gold ring set with 2 small Diamonds in shank and Blue White Diamond of good size and quality in centre. Regular price $150. Reduced to $120

$60 Diamond Ring...	$52
100 Diamond Ring...	88
210 Diamond Ring...	175
220 Diamond Ring...	190
268 Diamond Ring...	230
320 Diamond Ring...	265
300 Diamond Ring...	250
485 Diamond Ring...	400
1600 Diam. Ring 4.20 k	1400
1350 Diamond	1200
1150 Man's Diam. Ring	1000

$30 Diamond Wedding Ring
7 Diamonds. Reduced to $27

Many other special values not advertised

The E.B.Horn Co.
Jewelers for 87 Years
429 WASHINGTON ST.
Open Saturday Evenings

"One of America's Greatest Furriers"

Absolute Proof of SCOTT'S Supreme Leadership!

The fact that our business amounts to *hundreds of thousands of Dollars annually*, and the vast army of satisfied customers, located in all parts of New England, growing *tremendously* in numbers *day after day*, can mean only one thing—*more* and *more* thrifty women of moderate means are realizing that Scott Furriers'

UNIQUE FUR CLUB

REGISTERED *THE ONLY ONE* *IN NEW ENGLAND*

is the answer to their Fur Coat Problem!

KAYO TORTONI
of "Half a Widow" Co. wearing one of our fine CARACUL Coats, Fox Collar and Cuffs

KAYO TORTONI
of "Half a Widow" Co., playing at the Shubert Theatre, wearing one of our Snake Skin Sport Coats with Opossum Collar

Scott Furriers have earned an enviable reputation for fair dealings, liberal terms and sincere interest in the welfare of their customers long after their coat is paid for.

Do you know that Scott Furriers' new home **at 69 Summer Street** *(Near Washington Street)* is one of the ***largest Fur Floors in America***

Do you know that our business amounts to ***hundreds of thousands of dollars*** annually and ***thousands*** of women of moderate means have joined our UNIQUE FUR CLUB *(The only one in New England.)*

Do you know that we ***pay you 6 per cent. interest*** on all payments made up to the time you take your coat out

Do you know that only a ***small payment*** will enroll you as a member of our UNIQUE FUR CLUB *(Registered)*

Do you know that we require ***no*** compulsory amounts, nor is it necessary to make payments at ***specified*** periods

Do you know that we refer to ***no one*** when opening an account, and your dealings are ***absolutely confidential***

Do you know that your payments may be ***mailed*** or ***brought in*** to suit your convenience

Do you know that if unforeseen circumstances arise and you are unable to make your payments, we are pleased to wait until you ***can pay***

Do you know ***that we do not ask you to pay for your coat within any definite period***

Remember!

It isn't necessary to Pay in Full for Your Coat when you take it out at *Scott Furriers*. Avoid disappointment later by selecting your Coat here.

Confidence

The owners of Scott Furriers enjoy the record of 20 years of honest business dealings and you can buy in confidence here.

What Other Store Can Give You All These Advantages?

August Fur Sale

$90 and up to $575

Select your coat now, and we will place it in cold storage until wanted without charge. When you take your coat out you can then continue to pay small weekly or monthly payments while wearing it, or pay the remaining balance in cash, ***AS YOU PREFER.***

In this way, you will benefit by our special August prices and our immense stock of new, beautiful Fur Coats.

PAULINE COLEMAN
one of our sales staff, wearing a Natural Leopard Coat with Raccoon Collar and Cuffs

SHIRLEY LYONS
of "Half a Widow" Co. wearing one of our Cocoa Broadtail Coats with Squirrel Collar and Cuffs

Scott
FURRIERS, INC.
UNIQUE S FUR CLUB REGISTERED
69 SUMMER ST
NEAR WASHINGTON STREET

Good Allowance Made for Your Old Coat in Exchange for New One

Open All Day Saturday

15 Private Offices for Opening Accounts

(C) 1927—S. F. Inc.

BAKERY MAKES FINE SAFETY RECORD

One hundred and twenty-five salesmen and executives of the White Rose Bakery gathered at Pemberton Inn, to celebrate the completion of a six months' no accident contest, during which time their team and truck accidents were reduced 75 per cent. over the same period last year.

Frank T. Coleman, director of safety of the Continental Baking Corporation's 104 plants, came to Boston especially to attend this event, and congratulated the White Rose salesmen on the wonderful record that they made.

A shore dinner was served, at which Carl W. Swanson, plant manager, presided. He complimented the salesmen on the good work that was accomplished in reducing accidents and spoke further of steps that are being taken to follow up this work along intensive lines.

J. Robert Clair, safety engineer of the Liberty Mutual Insurance Company, interested the men with moving pictures and told how accidents can be avoided by careful driving.

Other speakers were R. K. Stritzinger, regional manager; George V. Davis, sales manager, and William McKenzie, garage superintendent.

'NO ACCIDENT' LEADERS

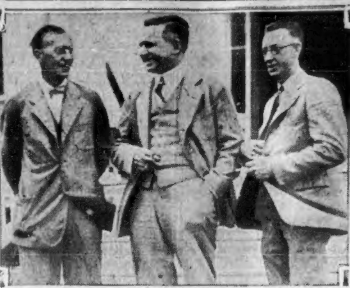

Carl W. Swanson R. K. Stritzinger George V. Davis

CONTEST CELEBRATED

White Rose Bakery salesmen and executives gathered at Pemberton Inn to celebrate end of six months No Accident Contest. Among the speakers were Carl W. Swanson, plant manager; R. K. Stritzinger, regional manager, and George V. Davis, sales manager.

Morgan Office Denies Report

New York, Aug. 25.—The office of J. P. Morgan & Co. yesterday denied to the Associated Press a report from Chicago that Mr. Morgan had ordered tickets or would attend the Dempsey-Tunney fight there, saying he never attended boxing bouts. He is at present abroad and will not return before the fight.

UNION MINERS MARCHING ON COAL MINES

Athens, Mo., Aug. 25 (A.P.).—More than 400 union miners of the Sunday Creek Valley around Glouster began a march on the non-union mines about Middleport this morning.

More than a hundred automobiles were in the caravan which was headed by a drum corps. Oral Daugherty, president of the District Miners' Union, on learning of the proposed demonstration, left hurriedly by automobile in an attempt to turn his men back.

As the caravan proceeded it was joined by other miners in this district.

"Come, join us in the march on Pomeroy," the miners shouted as the procession pressed forward.

President Daugherty, taking a different route to get ahead of the others, believed he would be able to induce the men to return if he could head them off before they reached their goal.

Many of the mines in the Pomeroy district are operating on a non-union basis, and it is understood many miners from the Athens county fields now are working there. It is to induce these men to return that the Hocking Valley miners contemplate their demonstration, it was said.

Liner Delayed

Delayed by fog and storm, the Hamburg-American Line steamer Thuringia was delayed many hours in leaving Commonwealth pier, South Boston, for Queenstown and Hamburg. Fog beset the liner following her departure from New York.

CLEW TO SLAYER IN MOTHER'S SAD LETTER

Streator, Ill., Aug. 25 (A.P.).—The anguish of a mother's heart for her wayward son was revealed today in the latest clue to the slayer of Mrs. Eliza Hill, well-to-do woman found shot to death and buried in the basement of her home here.

The clue was a letter to the woman's divorced husband, Dr. H. C. Hill, an eye specialist, telling of her sorrow and suffering over the actions of their son, Harry D. Hill, who still was sought today as the fugitive slayer of his mother.

Dr. Hill turned the letter over to authorities as a possible clue to the slayer, even though it added a link to the chain of circumstances which pointed to his son as the slayer. Written on a bit of scrap paper the letter told how the wayward son had continued to draw upon her bank account.

"Last week I told you about the $1,000 gone out," the letter read. "Today I find three checks forged."

"Where did it go? He lies and lies when I talk to him about anything. I am trying to keep a home for him. I offered to go anywhere and start him in business."

She asked her former husband to see if he couldn't do something to aid their son.

TILSON PLANS VISIT TO BOULDER DAM SITE

Washington, Aug. 25.—Representative Tilson of Connecticut, Republican House leader, announced through his office here that he had accepted an invitation to visit the Imperial Valley and inspect the proposed site for a dam at Boulder Canyon some time after September 3.

Cardinal Dies

PRIMATE OF SPAIN

Cardinal Reig y Casanova, who visited the U. S. last year attending the Eucharistic Congress and being received by President Coolidge, is dead at Toledo, Spain.

EARL CARROLL IN OPEN AIR

Atlanta, Ga., Aug. 25 (A.P.).—Earl Carroll, sentenced to serve a year and a day in the Federal Penitentiary here on a charge of perjury growing out of his celebrated New York "bathtub" party, has been transferred to the prison honor farm.

Officials said the transfer was effective August 1.

The honor farm, two miles from the prison, is the goal for prisoners, because it not only allows them freedom in the open air, but is an award for good behavior, and carries certain privileges that remain at the option of the Parole Board, which meets September 8.

Carroll is not eligible for parole until October 8, but the board may, at its discretion, take action on a case before the expiration of the compulsory term, it was said.

SOLE SURVIVOR OF LOST SHIP SAW SIX PERISH

Stockholm, Sweden, Aug. 25 (A.P.).—The sole survivor of the lost Swedish steamer Tryggve was brought here today by a Finnish vessel and told a story of seeing six companions perish as they drifted in an open boat. The Tryggve left Stockholm for Leningrad. It was wrecked the next day, six members of the crew going down with the ship.

The remaining five of the crew, with two passengers, got away in a small boat. Their sufferings from exposure were so great that some perished in the boat and others became insane and threw themselves overboard. The survivor, a stoker, was picked up.

Many good Used Cars driven only a few hundred miles are offered every day in Boston American Classified Ads. See Classification 150.

CHURCH HEAD IN SPAIN DEAD

Toledo, Spain, Aug. 25 (A.P.)—Cardinal Reig y Casanova, Archbishop of Toledo and Primate of Spain, died after a lingering illness.

The cardinal attended the eucharistic congress at Chicago last year and was received by President Coolidge.

He was born at Valencia in 1859 and was created a cardinal in December, 1922.

Advertisement

Deep-Seated Rheumatic Pains

Quickly Yield to Powerful Penetrating Oil

Probably no affliction is more common or responsible for more intense suffering than rheumatism. Thousands of otherwise robust persons drag through a life of misery and agony.

Here is a new treatment. Simply get a bottle of **Moone's Emerald Oil**, and apply to the affected parts. It's easy and pleasant to use and there is no doubt but what the most stubborn and severe cases yield quickly to its powerful, penetrating influence. The first application brings blessed relief. All good druggists have it.

Do you want to sell your car? Hundreds of daily readers of the Boston American Classified Pages are looking for used cars. Telephone your classified ad to Liberty 4000.

R.H.White Co.

The End of the Sale Is Nearing--Keep in Mind the Advantages

of our

Postponed Payment Sale of FUR COATS

Buy Now—Pay Next November

Our terms, which have met with general approval for many years, enable you to secure a beautiful new Fur Coat now and pay for it when you ordinarily would begin to wear it.

Seal Dyed Muskrat Coats

(sketched at right)

$298

With gray, beige, or crown-dyed squirrel shawl collars and cuffs many with fur under collars; 44 inches long.

Natural Muskrat Coats

$198

Long, fashionable collars of brown fox; the coats are 42 and 45 inches long.

Leopard Cat Coats

$298

Beaver shawl collars and turn-back cuffs; new under collar of leopard cat.

Cocoa Caracul Coats

$245

Among the outstanding features—in addition to the quality of skins and workmanship, are the brown fox shawl collars, or brown fox crushed collar and cuffs; the length is 44 inches.

Other Fur Coats $155 to $3975

Second Floor

Seal-dyed muskrat $298

STONE OF KEITH THEATRE LAID BY NOTABLES

While more than 2,000 persons blocked traffic in Washington street today to cheer some of the foremost actors and actresses in the country gathered on a little platform, the cornerstone of the Keith Memorial Theatre was laid and tribute paid to the late B. F. Keith.

Vaudeville, drama, musical comedy and the business office all united in praise of the late theatre magnate and participated in the exercises which marked the laying of the cornerstone. Men and women whose names have twinkled in electrics for a decade addressed their massed admirers. They drew laughs and cheers on their appearance, but all forgot their acts to pay respects to the man in whose memory Boston's newest theatre, a $5,000,000 structure, is dedicated.

Mayor Nichols opened the ceremonies with an address on the work Benjamin Franklin Keith had done for the betterment of the theatre. He introduced Henry Chesterfield of the National Vaudeville Artists, who described Keith's work for the actors and how much love they all bore his memory.

George M. Cohan was the next speaker and the chasm of Washington street resounded with cheers and handclapping which lasted several minutes. After a few of his inimitable comments, Cohan, too, spoke in praise of the man for whom he did his act 40 years ago within a block of the present site of the memorial theatre.

Julia Arthur followed, and Raymond Hitchcock, flashing a little finger laden with gems and speaking in his most exaggerated accents was received with a storm of applause. Fred Stone, Dorothy Stone, Weber & Fields, Jim McIntyre and his diminutive Heath, James Thorntor and many others all drew their "hand" but gave the curtain call to their late friend and employer.

As the guests and spectators remained in hushed silence Dorothy Stone was handed a silver trowel and the cornerstone was laid. A minute of silent prayer followed and with bared heads the crowd listened to the strains of "Auld Lang Syne" from the Boston Meistersingers.

Among associates of the late theatre man who spoke highly of his efforts was E. F. Albee, for many years his partner and close friend. Mr. Albee also was praised by the artists in their short talks from the platform. William Canavan, president of the International Alliance of Stage Employes, and Richard J. Green, secretary-treasurer, were among those present.

TWO GANG MEN SLAIN IN ST. LOUIS VENDETTA

St. Louis, Aug. 25 (A. P.).—Police were probing "Little Italy" here today in search of the slayers of Aloys F. Beelman, an attorney, and Benny Giamanco, well-known gangster, who were shot by gunmen in a renewal of gang warfare.

Speeding past the Lyric coffee shop, a gangster rendezvous in the heart of the business district, the killers fired four shots into the restaurant. Giamanco lay dead on the sidewalk when the death car had passed, while Beelman, slumped over a cup of coffee in the restaurant, fatally wounded.

STRANGLES WIFE HE WAS HAPPY WITH FOR 50 YEARS

Smyrna, Turkey, Aug. 25 (A.P.).—A 70-year-old son of the soil, Saliah Aba, has just celebrated the fiftieth anniversary of his marriage with 90-year-old Aiche Hanem by strangling her with his bare hands.

When arrested the old peasant readily confessed to the crime, explaining "she never said anything mean to me for 50 years, then in the fiftieth year she called me a donkey and a son of a donkey and so I strangled her."

WOMEN WILL AID IN BOSTON SAFETY DRIVE

A special committee of women is to be organized to co-operate with the safety committee of the Boston Automobile Club, A. A. A., which is to stage a safety campaign in Boston, Sept. 12 to 24, with the co-operation of the Boston Chamber of Commerce, Massachusetts Safety Council, the Governor's highway safety committee and Mayor Nichols' safety committee.

Kussell's

PROOF That Kussell's Claim of Leadership Is Based on Fact

From "Shopping With Priscilla Price," in the Boston American, Monday, August 22

There's No Question But that it does pay to use the really wonderful Kussell Plan of extended payments when selecting a fur coat. It's so absolutely fair.

People like to buy here, too, because of the reliable quality of the furs, as well as the convenience of the extended payments. Such values, Anne! Truly wonderful coats, starting at $95.

PRISCILLA PRICE—the Boston American Shopping Expert—Says—

. . . there's no question but that it pays to use the really wonderful Kussell Plan of Extended Payments when selecting a fur coat. It's so absolutely fair.

. . . people like to buy here, too, because of the reliable quality of the furs, as well as the convenience of the extended payments. Such values, Anne! Truly wonderful coats, starting at $95.

PRISCILLA PRICE, who makes it her business to shop everywhere in the city and compare value, quality, reliability, speaks in these enthusiastic terms of Kussell's . . . what better proof could be offered that Kussell quality, Kussell value, and Kussell service stands alone and supreme!

During our August Fur Sale you will find remarkably low prices on all wanted Furs. Fine Squirrel Coats, Hudson Seals (dyed Muskrat), Pony Coats, Natural Muskrats, Caraculs—priced from $95 to $675, according to Furs.

Hudson Seal Coats
(dyed muskrat)
$249 to $395

KUSSELL FUR CO.
41 WINTER STREET-6TH FLOOR
BOSTON'S DAYLIGHT FUR SHOP

WALKER SHUNS WINE, PREFERS BERLIN BEER

Berlin, Aug. 25 (I.N.S.).—Those American critics of Mayor "Jimmy" Walker of New York who have accused him of expensive tastes were confounded today when Mr. Walker waver aside proffers of champaigne and fancy liquors in favor of common lager beer.

The incident took place at the luncheon tendered the New York Mayor at the famous Hiller Restaurant by the Karl Schurz Society. The other members of the Walker party followed the Mayor's lead and stuck to beer.

There is something more than the mere pursuit of pleasure in Mayor Walker's dancing in the clubs and cabarets of Europe until the early hours of the morning. The dapper mayor admitted as much today, asserting he is making a "scientific study of things" in Europe.

Whether this included the night life of the countries he is visiting he did not say.

Asked what he thought of Berlin's "great White Way," the mayor answered: "Well, I am in Europe to study things scientifically. I haven't had time yet to form a judgment."

"How do you like the speed and rythm of German jazz?" he was asked.

"Oh, that depends on what street you are on," Mr. Walker replied.

In the next breath Mr. Walker expressed great admiration for the German hospitals that he had inspected.

JAMES M. BECK, JR., AND MRS. TENNYSON TO WED

New York, Aug. 25 (A.P.).—The New York American today prints an article by its society editor that says he is authorized to make formal announcement of the engagement of Clarissa Tennyson, former wife of Major Lionel Hallam Tennyson, to James Montgomery Beck, Jr., son of a former United States Solicitor-General.

Beck, Jr., was named in the divorce suit brought by Major Tennyson against his wife. Adelaide Wilmerding, former wife of Mr. Beck, obtained a divorce from him last March in Paris. Mrs. Tennyson is a daughter by a former marriage of Viscountess Grey of Fallodon and is a niece of the Countess of Oxford and Asquith. Under the English divorce given Major Tennyson a month ago, Mrs. Tennyson and Beck were prohibited from marrying for 90 days.

FIND RICH WIFE WHO FLED WITH POLICEMAN

Columbus, O., Aug. 25 (A.P.).—Found by police after a five months search, Mrs. Linda M. Bache, wife of a wealthy Plainfield, N. J., iron manufacturer, who eloped with a town policeman, today was making preparations to return to her home where she once complained of living a "drab existence."

Mrs. Bache, 44, disappeared last March on the same day that Policeman Joseph C. Devir, 30, abandoned his beat, which took him by the Bache home, and left his wife and infant. The couple was traced through a telegram the former policeman sent to a Plainfield bank, asking that his account there be transferred here.

2 ARRESTED IN ATTACK ON GIRLS AFTER YEAR'S HUNT

New York, Aug. 26 (A.P.).—The mysterious disappearance more than a year ago of John W. Mehl, wealthy Brooklyn real estate owner, was revived today with the arrest of two men, charged with an equally mysterious attack on Mehl's daughter and his sister shortly after his disappearance.

Charles and Jerry Torti, brothers aged thirty-one and twenty-four respectively, were arrested in Park row, near Brooklyn bridge. One man, Samuel Serota, a reputed friend of the family, is now serving a twenty-year prison sentence in connection with the case.

MACKAY SYSTEM TAKES OVER RADIO COMPANY

New York, Aug. 25 (I.N.S.).—Acquisition of the radio communication system of the Federal Telegraph Company by a subsidiary of the Mackay companies, of which the Postal Telegraph & Cable Co., is the leader, will make the Mackay system the only communication system offering complete land telegraph, ocean cable and land and ocean radio service.

The Federal Telegraph Company, a $6,000,000 concern, operates a point to point radio service in California, Washington and Oregon, and also a ship to shore radio service on the Pacific Coast.

CHICAGO GANGSTERS TO GO UNDER SANITY TEST

Chicago, Aug. 25 (A.P.).—The new enemy of Chicago gangsters and gunmen—police sanity tests—today had won a partial victory over Frank and Vincent McErlane, figures of the once powerful Saltis-McErlane gang, as they faced a ten-day "stretch" in the Psychopathic Hospital for mental observation. The brothers, arrested in a fashionable hotel, wilted before the threat of this strange new weapon in the hands of the police and refused to take the simple tests which tell their minds' meanderings.

DESPONDENT SPRINGFIELD MAN SHOOTS HIMSELF

Springfield, Aug. 25.—"Well, I'll settle it all now," Leo Benoit, twenty-four, remarked in his home here to his brother-in-law today, and then fired a pistol shot into his own body over the heart. He was taken to the Mercy Hospital where no hope was held out for his recovery.

Benoit, whose wife was on a visit to relatives in Salem, had been despondent because of an injury sustained while at work. He believed this injury to be permanent.

T. R.'S RUNNING MATE NOW DUCK AND SNAKE HUNTER

New York, Aug. 25 (A.P.).—Theodore Roosevelt's running mate as Progressive candidate for Vice-President, ex-Governor John M. Parker of Louisiana, has been "rediscovered" in an isolated $500 farmhouse where for four years he has hidden from politics and amused himself shooting ducks and catching rattlesnakes, says Farm and Fireside.

"These past four years have been the happiest of my life," he is quoted as saying. "I wouldn't go back to late dinners, dress clothes, steam heat confusion—not for anything on earth."

Parker's little Louisiana retreat has several times provided a refuge for sought-after public figures. General John J. Pershing regularly hides out with the Governor each Spring and Fall to indulge in duck shooting, says the magazine.

No telephone, telegraph or radio connects the Parker farm with the rest of the world. When the recluse owner desires diversion he gets it taming wild turkeys or capturing rattlesnakes.

Attack German Embassy

Washington Aug. 25 (I.N.S.).—Several bottles and a tin box flung by mysterious hands broke a window in the German embassy early today. Police are investigating.

LAUNDRY RAZED IN $40,000 FIRE

Worcester, Aug. 25.—Muir's Laundry on Bellevue street, near the outskirts of the city, was burned to the ground early today, the property loss being estimated at $40,000.

The cause of the fire was not determined. It was discovered by Alfred Dausereau of No. 66 Winfield street, one of the laundry men, who sounded an alarm.

When firemen arrived, after a long run, the entire two-story wooden structure was in flames. The plant employed 250 people and most of them lost personal effects.

USHER'S DEATH REVEALS HIM AS ONCE FAMOUS MAN

New York, Aug. 25 (A.P.).—The life history of a man who inherited fame and fortune, lost both and for more than a decade held an obscure position as usher in a Broadway theatre stood revealed today as the body of Murray Roe, 58, lay in the morgue awaiting an autopsy.

Roe, designer of the Riverside Drive viaduct, near Grant's tomb, for which he received $75,000, and son of the Rev. E. P. Roe, novelist, was found dead in a lonely section of Central Park. A few dollars, a watch and some letters were all that the clothing contained.

At the height of his success he married Miss Frances Doniphan Thornton in 1905. He was a prominent figure in New York social life. His wife obtained a divorce and he went to South America, where he lost both health and money.

In 1918 he returned, took a job as porter at the Palace Theatre and rose to head usher.

Physicians established that his death apparently was due to asthma.

Suspect Slays Sheriff

St. Augustine, Fla., Aug. 25 (A.P.).—Deputy Sheriff Don Durrance of Flagler County was shot and fatally wounded by a negro suspected of being the slayer of Sheriff Perry Hall, Durrance's chief, who was killed Sunday at Bayard.

Bilbo's Majority 10,000

Jackson, Miss., Aug. 25 (A.P.).—Latest available tabulation of the votes in Mississippi's second primary Tuesday for the gubernatorial nomination indicated Theodore G. Bilbo had won over Governor Murphree by a majority of a little less than 10,000.

When you want to Buy, Sell, Rent, or Exchange, use Boston American Classified Ads (all) LIberty 4000. Ask for an Ad-Taker.

HAVE YOU JOINED THE UNIQUE FUR CLUB? SEE PAGE 7

Wedding Rings
Seamless as Wedding Rings Should Be
See our complete assortment of genuine Orange Blossom Wedding Rings
Prices as low as $12
Gold—Platinum—Jeweled
The E. B. Horn Co.
429 Washington St.,
Jewelers since 1839
Open Saturday Evenings

Advertise Your Wants in the Boston Evening American

"THE SPIRIT OF LOW PRICES" IS DRAWING RECORD CROWDS TO MORGAN'S

MORGAN'S AUGUST SALE!

Look For the Tags—They Tell the Actual Reductions!

$50,000.00 In Savings

Now in Full Swing

Easy Terms

Red Tag 50% OFF!
Blue Tag 40% OFF!
Green Tag 30% OFF!
Yellow Tag 20% OFF!

All That is New and Beautiful in Furniture, So Priced That it is Bringing Buyers Who Are Critical and Thrifty!

Don't fail to see the ROOSEVELT 4 Rooms Complete. Easy Terms $450

Open All Day Saturday Until 9 P. M.

12-PIECE LIVING ROOM $110
14-PIECE DINING ROOM $110
THE "PRISCILLA" 4 ROOMS COMPLETE $329 EASY TERMS Rooms May Be Bought Individually!
6-PIECE KITCHEN INCLUDED
15-Piece Bedroom $110

Fine Carved Moulding
Nationally Advertised "Ca-Vel" Velours
NATIONALLY ADVERTISED "NACHMANN" SPRINGS
HANDSOME VELOUR PIPING

Nationally Advertised Ca-Vel Velours Covering!
Reversible Silk Brocatelle Cushions
Carved Framework
$98 1.00 Weekly
Cushions Filled with Nationally Advertised Nachmann's Springs

NATIONALLY ADVERTISED NACHMANN'S SPRINGS

THIS IS A GREEN TAG REDUCTION! WAS $99! $69 1.00 WEEKLY
Nationally Advertised Ca-Vel Velours Covering, Nationally Advertised Nachmann's Springs! A beautiful suite covered all over in "CA-VEL," known as "Velvet of Enduring Beauty." Restful as well as beautiful cushions, made with the superior nationally advertised "Nachmann Spring Units," assuring the last word in comfort. Again we believe Morgan's blazes the trail to a new record-breaking value in offering these three pieces, Divan, Wing Chair and Club Chair, at $69.

A Morgan Value Supreme
3-Pc. Bed Outfit 17.50 EASY TERMS
INCLUDING
Heavy 2-inch Post Group Filler All Steel National Bed! Comfortable "Golden Cross" Mattress! "National" All Steel Spring. A regular $26.50 value.

THIS IS A GREEN TAG REDUCTION! WAS $99! $69 1.00 WEEKLY
A Noteworthy Dining Room Offering!
Only by actual comparison can you appreciate the real fine worth of these six sturdy Dining Pieces! It was with lasting perfection uppermost in mind that this Buffet, Table, 1 Host Chair and 3 Side Chairs were constructed! A Green Tag is attached to this suite! This shows the bargain!

EXCEPTIONAL 4-PC. BEDROOM VALUE!
Bow-End Bed
Dresser
Vanity Wardrobe
$98 1.00 Weekly
Beautifully Designed with Artistic Hairline Decorations

RADIO
FAMOUS "HUDSON BIG SIX" TUBE RADIO COMPLETE WITH LOUD SPEAKER and ALL ACCESSORIES!!
1—Guaranteed 18 Months "A" Storage Battery
6—Guaranteed and Tested Tubes
2—45-Volt "B" Batteries
1—Antenna Equipment Complete
1—Cone-Type Loud Speaker
1—6-Tube Radio Set
$59 EASY TERMS

Many Serving Cabinets Actually Marked Less Than Cost
Odd Serving Cabinets 8.95 EASY TERMS
Many different styles and finishes. Beautifully ornamented — some formerly marked as high as $29.50. A great opportunity for wonderful values!

Easy Terms
Cabinet Gas Range 26.50
Excellent 4-Burner model, equipped with large oven of fine heating qualities!

THIS IS A YELLOW TAG REDUCTION! WAS $96.50! $47 EASY TERMS
7-Pc. Bedroom Complete!
Quality! Appearance! Low Price! Comprising a Walnut finished metal bed, dresser, with swinging mirror, chiffonier, all-steel spring, 2 pillows and a fine tufted mattress! Think of it—the entire 7 pieces for $47!

MORGAN'S INTRODUCES---
NATIONALLY-KNOWN "WILLIAMS" AND "SUMMIT" TIRES ON EASY CREDIT TERMS!
Pay Only 1.00 Weekly

Repair Kit Included Free With Every Tire During Opening Sale!
These tires are manufactured by one of the so-called "BIG 4," the largest tire manufacturers in the United States. The Famous Summit Tires carry the FULL STANDARD GUARANTEE—of MORGAN'S where you will find COURTESY—EASY CREDIT TERMS—AND NO RED TAPE!

REGULARS		BALLOONS	
30x3½	in. 7.45	29x4.40..	9.25
31x4	" 13.85	29x4.75..	14.15
32x4	" 16.50	30x4.75..	14.75
33x4	" 17.75	29x4.95..	15.85
32x4½	" 23.65	30x4.95..	16.65
33x4½	" 23.65	31x5.25..	19.15
34x4½	" 24.25		

Other sizes on both styles at corresponding prices.

"Williams" Tires Are Guaranteed for One Year Regardless of Mileage

Old Customers Pay No Money Down! Purchases Held Till Wanted Free! R. R. and Taxi Fares Paid to Out-of-Town Customers!

SUMMER HOURS
DAILY 8:30 A. M. TO 5 P. M.
OPEN ALL DAY SATURDAY UNTIL 9 O'CLOCK!

OUR TERMS
We have no hard, fast, stipulated rules — we aim to arrange terms to suit each customer. There is no set, specified amount required for your down payment or weekly or monthly terms. No Red Tape—Just an agreement between Two Honest Persons.

MORGAN'S, THE HOME OF NATIONALLY ADVERTISED PRODUCTS!
Simmons Bed Products
Lane's Cedar Chests
Powers Bros.' Kitchen Cabinets
Bird Neponset Rugs
And Many Others

FOR YOUR CONVENIENCE
Evening appointments can be arranged by calling
HANCOCK 4000

YOUR CREDIT IS GOOD AT
MORGANS
THE HOME OF HOME OUTFITS
757 WASHINGTON ST.

ORDER BY MAIL!
FREE DELIVERY Anywhere in New England by truck or at our option by freight to the nearest R. R. station.

MYSTERY PLAY OPENS THE PLYMOUTH

Talk about your Sherlock Holmes! Not even the sage of Baker street in all his strange adventures could ever know the weird experience of Ramsey Wallace and his fellow players in "Secret Service Smith," the new mystery play which had its premiere last evening at the Plymouth Theatre.

For three harried acts the arch fiend, generally found at the bottom of this type of entertainment, successfully eluded the arch investigator set to catch him; and for three harried acts the intrepid first-nighters took their fill of synthetic terror, provided they looked at it that way.

"Secret Service Smith" was none of your ordinary mystery shockers. No, siree! It was quite different. There was nothing about who killed Cock Robin, nothing about a will and nothing of comic servants, which is really remarkable.

But there was a very great deal about a rapscallion of a magician who, it seemed, had picked up a pretty bag of tricks in India before the curtain went up, and then from shortly after eight o'clock to rather late in the evening tried them out for all they were worth.

To carry on the dirty work four heavily complicated settings vied in importance with the largest collection of off-stage requirements ever seen in a Boston theatre. For a partial enumeration, these were a variety of moans, groans and maniacal laughter; thuds, buzzings, booms and wallops.

But through every direful moment, Mr. Wallace, in the sleuthing title role, kept cool in the face of the worst calamity. Ditto George Probert and Norman Phillips, in the remaining principal roles, and ditto nearly all the other characters who struggled amid the perils of the mechanical department which, after all, contributed the real villainy of the evening.

Westfield Woman 101

Westfield, Aug. 25.—Mrs. Mary Wilcox Clary, oldest resident of this city, observed her 101st birthday anniversary in her home, No. 74 South Maple street.

SEEK FATTER PAYROLL

PEGGY STANLEY MARY STANLEY

RAINCOAT MAKERS ON STRIKE

Two members of union who joined the 2,000 odd employes of Hub garment firms out for increased wages.

DRUNKEN AUTO DRIVER SENT TO JAIL

Characterizing it as "extraordinary that a man convicted ten times of drunkennes could obtain a license from the registrar of motor vehicles to drive a motor vehicle," Judge Robert Wolcott, in East Cambridge Court, sentenced John J. Allen, former Cambridge policeman, to thirty days in the House of Correction today.

Allen, who lives in Windsor street, Cambridge, was also fined $20.

The sentence was on Allen's conviction of operating while under the influence of liquor. Four fines of $5 each were assessed for drunkenness, having no registration or license in his possession at the time of arrest.

When Allen was dropped as a policeman several years ago he carried his fight for reinstatement to the Supreme Court without avail.

DEMPSEY TO BUY $10,000 HOME FOR STELLE'S MA

Wilmington, Del., Aug. 25 (A.P.).—Purchase of a home estimated to be valued at $10,000 is being negotiated here by representatives of Jack Dempsey.

The property will be presented as a gift to Mrs. H. J. Boylan, mother of Estelle Taylor, Dempsey's film actress wife.

BATTLES NEWS 'MONOPOLISTS' AT GENEVA

By DAVID M. CHURCH,
International News Service Foreign Editor.

Geneva, Aug. 25.—The fight of the independent non-governmental or non-official news agencies against what is feared is an attempt by the official or governmental news agencies to establish a monopoly in news was brought nearer a head at today's session of the international conference of press experts when M. Koenigsberg, president of International News Service, presented a substitute resolution concerning property rights in news.

This resolution, which the independent agencies entrusted to Mr. Koenigsberg to draw up, is a substitute for one drafted by the secretariat of the League of Nations, at the instance of the official news agencies and affiliated agencies.

The independent agencies declare the secretariat's draft would create a monopoly in news for the official agencies.

The Koenigsberg resolution is designed to reaffirm the principle that news, as news, is public property, and that quasi-rights in it can be established only as against competitors.

Debate on the resolution probably will get under way tomorrow.

Love at Last

—International Newsreel Photo

LOCA HEARNE

Cullin Landis and his childhood sweetheart went secretly to Tia Juana and were married several days ago following his divorce from Mignon Leburn Landis on August 10th.

SEEK WOMAN, BORROWED BABY

The Boston police today were asked to search for two-year-old Paul Bissonnette, son of Mr. and Mrs. Wilfred G. Bissonnette of Cunnis Lane, South Lancaster.

According to Bissonnette, the child was loaned to Mrs. Louise Davenport of this city several days ago, and both woman and infant have dropped out of sight. Bissonnette told the police he and his wife became acquainted with a Mr. and Mrs. Davenport. The couple called at the Bissonnette home several times and on these visits Mrs. Davenport became much attached to little Paul.

On Aug. 17, Bissonnette said, Mrs. Davenport was given permission to take the little boy home with her for a few weeks, promising to keep in touch with his family meanwhile.

After two or three days had passed the father became nervous when nothing was heard from Mrs. Davenport, and came to Boston in search of her. He went to a hotel, he said, where she claimed to be living, and failed to find her. So he notified the police.

HAVE YOU JOINED THE UNIQUE FUR CLUB? SEE PAGE 7

Jersey Plant Is Building Plane to Carry 100 Persons

Plainfield, N. J., Aug. 25 (I.N.S.). —A mammoth airplane, powered by sixteen motors and capable of carrying 100 persons, is being built at the Lawson Aircraft Factory here.

The Leviathan of the air will be ninety feet long, have a wingspread of 200 feet and will weigh about fifty tons. Its sixteen Liberty motors will develop 7,200 horsepower.

Every comfort of a Pullman car will be provided for passengers.

If you have capital to invest, let Greater Boston people know about it through a Classified Ad in the Boston American. Call Liberty 4000. Ask for an Ad-Taker.

For purity and flavor insist on GULDEN'S Mustard

Starck
Manufacturers. Est. 1891
156 Boylston St.

GREAT AUGUST SALE

5-Tube Radio GIVEN AWAY

We are giving away a well-known High-grade 5-tube Radio with each purchase of a Player-Piano or Grand Piano advertised.

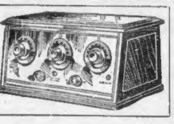

Player Piano

OPEN TILL 9:30 P. M.

PAY $2 PER WEEK

No Money Down
Your old piano taken as first payment.

SAVE MONEY
We are one of the largest piano manufacturers in America and are builders of only the finest pianos.

Tremendous Mark Down in Used and Slightly Used Pianos
Every Used Piano must be sold this month to make room for our Fall Stock.

$249
Beautiful Lamp and Cabinet Included
Also Bench and Music Rolls

If you are interested in a Piano, Player Piano or Grand Piano, be sure to see Our Great August Sale Values. Come in as soon as possible for these bargains won't last long. You are especially invited to bring your music teacher with you. Come in prepared to buy—we will arrange easy terms. Some of these pianos look brand new. All are exceptional value for the price.

P. A. Starck Piano Co
Manufacturers of Starck Player Pianos, $900 to $1500
156 Boylston St. Opp. Common STARCK BLDG. BOSTON
OPEN EVENINGS

OLD GOLD PLANE SINGS IN NOVEL HUB FLIGHT

Ears of Boston shoppers and business people were turned into first class receiving sets at noon today when celestial music floated earthward.

With song and speech, with trumpet and tongue, Fred W. Bell and H. G. McGrath, New York radio announcers, showered Boston with a program of entertainment that was as novel as it was entertaining.

The program issued from a huge tri-motored Fokker plane that hovered a half-mile in the air over the business district. Taking off at the Boston airport just before noon, the ship, which is a duplicate of that flown by Commander Richard E. Byrd to the North Pole, headed straight for Summer street. For a half hour it circled over the State street-Washington street downtown district.

THOUSANDS WATCH PLANE.

Thousands stopped on sidewalks to watch the giant plane, flying at a comparatively slow speed of sixty miles an hour and pouring forth music and speech from huge horns hung beneath the six-pasenger cabin.

"The music and speeches which are transmitted from the clouds have a range of several miles at an altitude of 3,000 feet," said A. H. Miller, manager of the enterprise, today.

"This is accompanied by an amplifying apparatus which is not radio, but which makes use of some radio principles. The announcers sit in a soundproof room in the cabin of the ship and talk into a microphone. The sound is carried through three big horns located on the floor of the ship.

TO COVER GREATER BOSTON.

"The Boston flight and others which will take place in various sections of New England during the next ten days are sponsored by the P. Lorillard Company, makers of Old Gold cigarettes.

"We shall cover all the forty towns of metropolitan Boston within the next few days, including the beaches, and then we shall fly along the South Shore to the Cape.

Afternoon flights were made over South Boston and Charlestown. The evening schedule called for a second Boston flight over the North and South stations and the business centre from 5 to 5:50, Cambridge from 5:50 to 6:30, Somerville 6:30 to 7:04 and Medford 7:04 to 7:39.

WALKER D. HINES' WORK FOR LEAGUE IS PRAISED

Geneva, Switzerland, Aug. 25 (A.P.).—Walker D. Hines, former director-general of railroads in the United States, was warmly praised at today's session of the International Conference on Communications and Transit for his work in connection with the inquiry of the League of Nations into navigation on the Rhine and Danube rivers.

Silvain Dreyfus, French member of the Rhine Commission and chairman of the League of Nations permanent committee on communication and transit, expressed satisfaction that presence of the American delegation today gave him an opportunity to say "how extremely valuable the work of Mr. Hines has been."

Good men are hard to find. Employers constantly look for trained men to fill big jobs through the Help Wanted Columns of the Boston American Classified Ads.

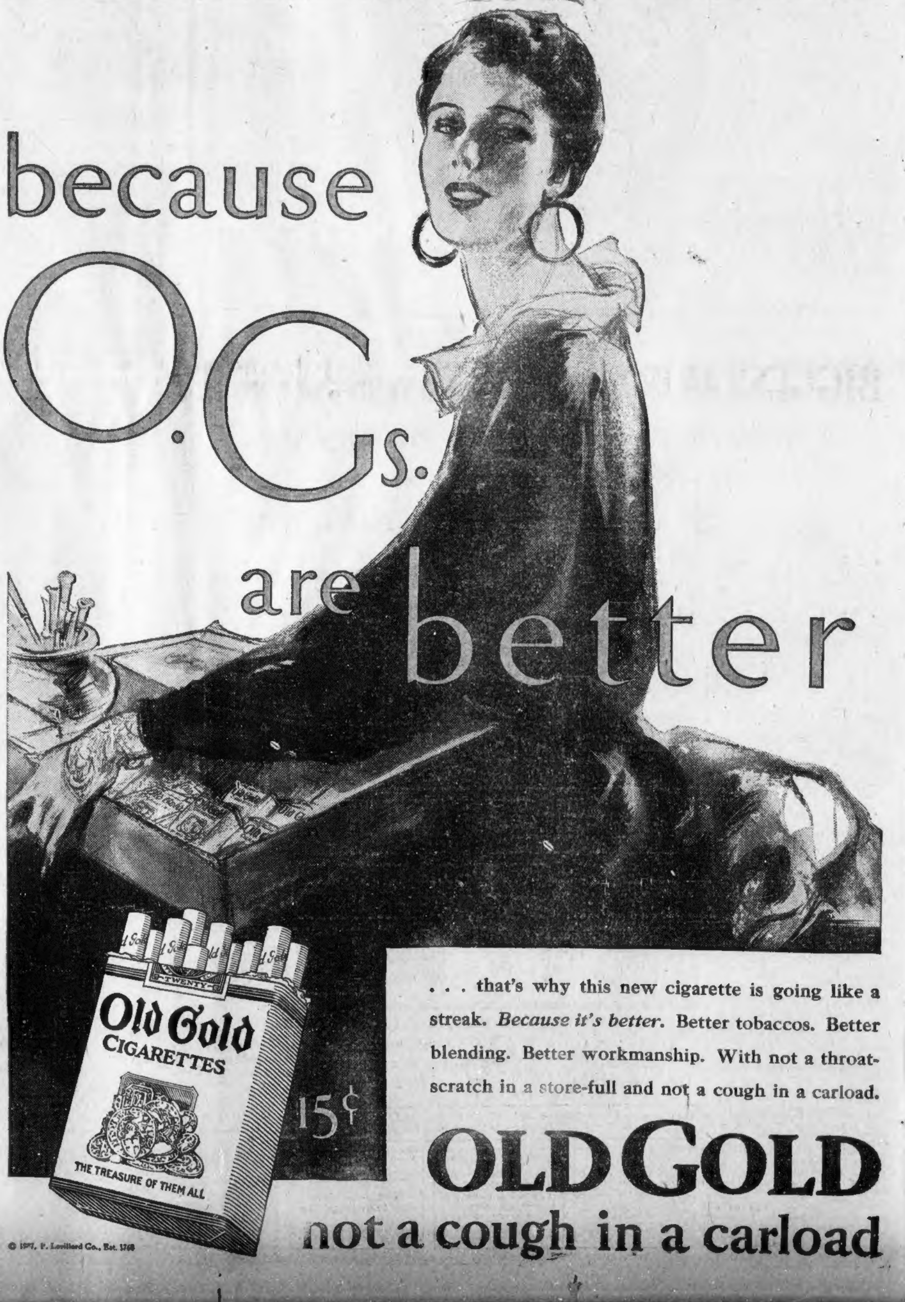

. . . that's why this new cigarette is going like a streak. *Because it's better.* Better tobaccos. Better blending. Better workmanship. With not a throat-scratch in a store-full and not a cough in a carload.

OLD GOLD
not a cough in a carload

© 1927, P. Lorillard Co., Est. 1760

'Hub' Pigeon Falls

Kennebunkport, Me., Aug. 25 (A.P.)—A carrier pigeon, possibly disabled or weakened by a long flight, dropped into the Kennebunk river here today and was rescued. Its identification tag read "Hub-34]-127."

Honor Police Official

John J. Haley of Milton police was honored at a surprise party at Hugo's restaurant, North Scituate, in honor of his recent elevation to a sergeantcy in the department. He received many gifts.

WEEK-END SPECIAL
THE FLAVOR'S THERE
CHERRY CUSTARD
IN BULK or BRICK

One of the most popular Hood flavors

THIS is how Ice Cream was made long years ago. Today in the Hood plants you will find scientific, up-to-date equipment of the finest kind. But Hood's Ice Cream still retains its *old fashioned* quality and goodness.

Patronize your NaborHOOD Dealer

Now is the season for Hood's Fresh Peach Ice Cream.
Your dealer has it.

HOOD'S *Old Fashioned* ICE CREAM
H.P. HOOD & SONS ICE CREAM
REGISTERED U.S. PAT. OFF.

BETTY ALDEN'S SOCIETY COMMENT

Mrs. Curtis Guild Devotes Much Time to Disabled Marines at Chelsea Hospital

MRS. CURTIS GUILD OF BOSTON and Nahant has filled many roles with graciousness and aplomb. She has been Ambassadress and Governor's Lady, philanthropist and society matron. But the one affording her keenest pleasure and satisfaction is none of these. It is the role of Fairy Godmother, which she plays regularly to a band of disabled and sick Marines dragging out a war aftermath in the Marine Hospital at Chelsea. To these the handsome Mrs. Guild devotes Tuesday afternoon of each week.

EVERY TUESDAY THE Marines are edified and amused, thanks to Mrs Guild's earnest work. In speaking of this labor of love, it's well to use three tenses of the verb "to devote," because Mrs. Guild's attention to disabled has been in the past, is of the present, and reaches into the future. Last Tuesday Mrs. Guild invaded the hospital with a merry band of entertainers, prince of whom was Jimmy Gallagher, donating his own and his players' services. Tuesdays to these shut-ins is a gala occasion.

THE VITTORIO ORLANDINI family is back on this side after a European voyage of several weeks. How very casually these members of the leisured traveled set take their ocean crossings, to be sure. They come and go with absolute casualness, such as the ordinary everyday person takes the trolley. The Orlandinis had their charming sub-debutante daughter, Miss Laetetia, with them. Miss Orlandini steps into the social arena in some two years or so predestined for social success, having poise and personality to the nth degree.

THE SUN OF GOOD FORTUNE continues to shine on the caravan pilgrimages of the Soldiers' Shop in spite of what Old Sol himself continues to dispense as Summer sunshine. The shining van and its contents (wrought diligently by the disabled) not only corrals the dollars but makes new friends for itself and its disabled veteran workers at every turn. Mrs. Clarence Ransom Edwards, patron saint of the Shop, its instigator and founder, has been visiting her sister in New York recently.

Sherman Whipple, 3d, with his bright-eyed, wire-haired terrier. 'Young Sherman is grandson of the widely known Boston attorney.

LITTLE MISS MARTHA ENDICOTT, small daughter of H Wendell Endicott, is spending some time with her grandfather, William A. Barron, down at the Barron Cohasset place during her father's pilgrimage in Alaska after big game. Grandpapa Barron's place at the Shore is the sort to delight a lively little girl with its horses and dogs, and a fleet of sailing and motor craft moored almost at the front steps. The Wendell Endicotts are making an Alaskan tour, Mrs. Endicott and her party doing much sightseeing while Mr. Endicott goes into the interior after big game.

STILLINGTON HALL'S PROGRAM heaps riches upon riches. A gala performance for September 8 now takes its place in the schedule. His Excellency, the Right Honorable Sir Esme Howard and Lady Isabella Howard sponsor the affair. It benefits the Shakespeare Memorial Theatre Foundation and smart society at the Shore greets its announcement with great enthusiasm. A brilliant prospect is in store and the possibility that no less a stage luminary than Ethel Barrymore may come on for the occasion. Even Stillington thus surpasses itself!

SPEAKING OF STILLINGTON and its affairs, a shower of congratulatory telegrams from friends in two hemispheres have come to Mrs. Hendricks Hallet Whitman, author and playwright, whose first long play is now holding the boards at Stillington. Friends far and near keenly anticipated "Fool's Paradise" and those within motoring distance made it a point to be on hand for the Tuesday evening premiere. Mrs Whitman has for several years devoted serious study and work to stage authorship, with the happiest of results. She has her brother for stage manager, which makes the presentations even more interesting.

Betty Alden

Finds Rare Books on Coins on Visit to Hartford Shop

Hartford, Ct., Aug. 25 (A.P.).—The collector's age-old dream of finding a rarity in an unexpected way has been realized by at least one member of the American Numismatic Association, now in convention here.

William H. Dunham of Chicago announced he "struck a gold mine" in a local bookshop, where he bought an extremely rare four-volume set, "Miscellanea Numismatica," by D. Magnan, published in Latin in 1772-1774.

The books are parchment, bound in red morocco, in excellent condition, with 5,000 steel engravings of Greek and Roman coins. Mr. Dunham intends to give the set to the Chicago Art Institute.

MRS. HEARST IS VISITING SON IN SAN FRANCISCO

San Francisco, Aug. 25.—Mrs. William Randolph Hearst arrived from New York and Europe, with Mrs. William Young of New York, and will spend several days here at the St. Francis. Mrs. Hearst has come to see her son and daughter-in-law, Mr. and Mrs. George Hearst, and their twins, George Randolph and Phoebe [illegible] Hearst.

At the conclusion of their visit in this city, Mrs. Hearst and Mrs. Young will go to the Hearst ranch at San Simeon.

If you have capital to invest and desire to be your own boss—the Boston American Classified Ads contain various Business Opportunities which may be of [illegible]. See Classification [illegible].

GREET 'GOLDEN VOICE' CANTORS

Prominent Boston and New England Jews gathered at South Station today to greet the oldest and youngest cantors of their faith.

One is Abraham Amtra, who has been chief cantor of Tel Aviv, Palestine, and is the oldest cantor in point of age. The other is Cantor Jacob S. Mason, the "golden voiced" tenor of Hoboken, N. J., who was recently signed to come to Adath Jeshurun Congregation in Roxbury.

Cantor Amdra is to join An[illegible] Sfard Congregation in Malden.

GLADIOLUS EXHIBITION OPENED IN HARTFORD

Hartford, Ct., Aug. 25 (A.P.)—Thousands of gladioli [illegible] transformed the floor of the State Armory into a vast field of shimmering color when the annual exhibition of the American Gladiolus Society, which brought shipments of flowers from many parts of the world, opened there this afternoon.

This morning the entries in the 362 classes closed and the judging for prizes began. More than 250 members of the Gladiolus Association have arrived for the show. Several European growers, together with a number from Australia and Canada have sent their choice creations and in a few cases have followed their entries to attend the show themselves.

Want to sell your house? A Classified Ad in the Boston American will tell the story to the largest audience. Phone your Classified Ad to Liberty 4000. Ask for an Ad-Taker.

360 Pies Not Enough for 300 Boys, So It's No Contest

Rochester, N. Y., Aug. 25 (A.P.)—A pie-eating contest, scheduled as a feature of the annual Democrat and Chronicle carrier boys' picnic, fell through sadly, no winner being declared.

In fifteen minutes the 300 boys had eaten thirty dozen pies—all that had been provided. The ammunition failing, the contest was called off.

A good Used Car is a friend indeed and a friend in need. See Autos for Sale in the Boston American Classified Ads. Classification 150.

SISTER-IN-LAW HIS BRIDE

New York, Aug. 25.—Divorced by his first wife, Charles Owen Hawkes, [illegible] of No. 11 Prescott street, Arlington, Mass., at Municipal Building today obtained a license to wed his brother's widow, Mrs. Anna J. Hawkes, 41, of No. 41 Falmouth street, Boston.

His first wife divorced him in [illegible] receiving custody of two children. His brother, first husband of the woman he plans to make his bride, died in 1918.

[illegible]

SUNDAY, AUGUST 28

Old Orchard
ROUND $2.50 TRIP

A Day at the Seashore
Train leaves North Station [illegible] A. M. (E.S.T.). Stops at Lawrence, Haverhill and Dover, arriving Old Orchard 11.20 A. M. Returning leaves Old Orchard [illegible] P. M.

Lake Sunapee
ROUND $2 TRIP

A Lake Outing with Boating and Swimming
Train leaves North Station [illegible] A. M. (E.S.T.), stops at Lowell, Nashua, Manchester and Concord, arriving Lake Sunapee [illegible] P. M. Returning leaves Lake Sunapee [illegible] P. M.

Winnipesaukee
ROUND $2 TRIP

Boat Races, Seaplanes, Steamer Trips
Train leaves North Station 7.40 A. M. (E.S.T.). Stops at Lynn, Salem, Beverly, Ipswich, Newburyport, Portsmouth and Alton Bay. Arrives Weirs 11.37 A. M. Leaves Weirs [illegible] P. M.

Enjoy a fine outing by train and avoid motoring worries and strain on congested highways

BOSTON and MAINE RAILROAD

Nedell's Boston Fur Shop
ANTICIPATES THREE OF THEIR VERY
BIGGEST FUR SALE DAYS in HISTORY!
Thursday—Friday—Saturday!
Offering Our Most
Supreme Fur Coat Values!

TOM BOY RACCOON $125 Fine Dark Skins
SILVER MUSKRAT $125 Fox Collar and Cuffs

SMALL DEPOSIT Reserves Choice

$125

All Are NEW 1928 Models—Beautifully Lined—Selected Skins

Buys Your Choice of New

LUXURIOUS Fox Trimmed NEW SILVER or GOLDEN MUSKRAT COATS $125

FINELY Matched Selected Skins New TOMBOY RACCOON COATS $125

SMALL DEPOSIT Reserves Choice

CHOICE Shades of Fox Trimmed Selected NEW CARACUL COATS $125

NORTHERN SEALS (Dyed Hare) Fox, Squirrel Collars, Cuffs.

NEW PONY COATS Contrasting Fur Collars, Cuffs

Other Fur Coats — Squirrels, Beavers, Raccoons, Hudson Seals (Dyed Muskrat), Leopards—at Sale Prices!

Visit Our FUR FACTORY—On the Premises—See FUR COATS as they are being Manufactured!

TRADE IN Your OLD COAT Towards a NEW One!

We Are Manufacturers Producing Many Fur Coats In Our Own Workrooms!

Nedell's
BOSTON FUR SHOP
5TH FLOOR 453 WASHINGTON ST.
DEXTER BLDG.—OPPOSITE JORDAN'S

[illegible] SATURDAY ALL DAY EVENINGS to 7 P. M.

No Down Payment Required at Osgood's

Profits Sacrificed!
Values Increased!
Real Reductions Throughout the Store!
Have All the Furniture You Want Now, and Pay in the Fall.

These No Money Down Sales of Ours Are the Talk of All New England, and the Best Part of It Is That They Are Just What They Seem to Be---Gala Accommodation Events for the Benefit and Convenience of New and Old Customers.

There's No Quibbling or Holding-Out Here. Buy All You Can Use and Arrange Your Own Terms. Come Early Tomorrow.

Girard Balloon or Cord Tires
Guaranteed for use [illegible] Terms [illegible]
$1 *Per Week*

53 YEARS UNDER SAME OWNERSHIP AND MANAGEMENT
WHEN IN DOUBT BUY OF
C·E·OSGOOD Co·
[illegible] Washington St. [illegible] Washington St. [illegible]

Free Delivery in New England by Truck or Freight.
Store Closes Daily Except Saturday 5 P. M.
Open Saturday Until 9 P. M.

Lamps and Dinner Sets Reduced
20% to 40%
Portable Phonographs [illegible] Newest Victor Records

Summerfield's 727 to 737 Washington St., Boston | THE HOUSE OF DIGNIFIED CREDIT | **Summerfield's** 727 to 737 Washington St., Boston

Positively No Exceptions

Everything in our entire store is included—*nothing* excluded or reserved—at No Money Down! Tires! Radios! Pianos! Diamonds! Washers! Jewelry! Even complete Home Outfits! Fix up your entire home—fulfill every need and desire—now or never, for time is flying! Hundreds have already taken advantage of this great opportunity! Don't wait another day! Come!

No Money Down!

Come! Everybody!

New England — the greatest home-furnishing opportunity in history is fast slipping away! Seize it before it's too late! Come — Today! We want every one! All our old customers — every long-time resident—and everybody else, no matter if you arrived in town only yesterday—we urge you to take advantage of the most amazing credit-assistance achievement you've known! It's absolutely marvelous!

For the Last 4 Days of Our Greatest August Furniture Sale!

Optical Dept. Glasses as Low as **$4.00**

Our Optical Dept. is under direct supervision of Mr. W. C. Girard, Reg. Optometrist—a man with over 35 years' experience in the optical field, which insures you of expert service.

A Beautiful Full Sized Overstuffed Davenport Bed for $66!

SAVE ON RUGS!

SEE ALL THE NEW FALL RUGS!
SAVE 25% TO 50%
AND PAY NO MONEY DOWN!

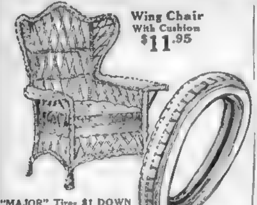

Wing Chair With Cushion $11.95

"MAJOR" Tires $1 DOWN Guaranteed for 1 year regardless of mileage.

25% to 50% Off!

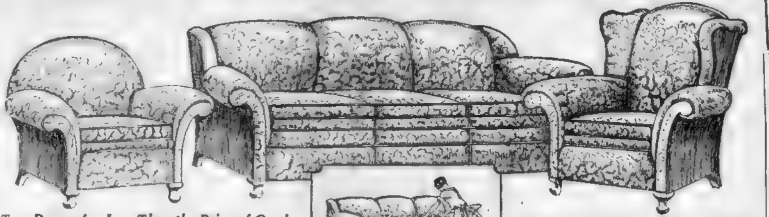

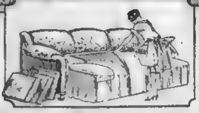

Two Rooms for Less Than the Price of One!

A beautiful Living Room Suite by day—at night a charming Bedroom. Davenport opens up to a full-size bed, upholstered in choice Jacquard Velour—and you save tremendously. The Davenport as shown. **$66**

Club Chair and Wing Chair to Match

The Club Chair and Wing Chair to match may be had for only $49 extra for BOTH PIECES—or the 3-Piece Suite for $115! Be prepared for the unexpected guest! Make one room do the work of two!

25% to 50% Off!

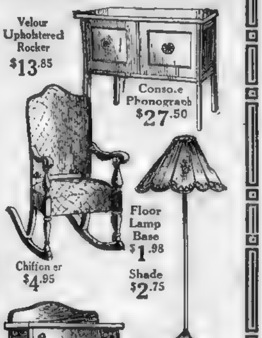

Velour Upholstered Rocker $13.85

Console Phonograph $27.50

Floor Lamp Base $1.98

Shade $2.75

Store Open All Day Saturday Till 9 P. M.!

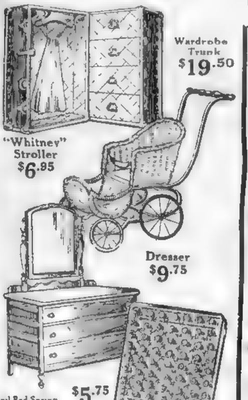

Wardrobe Trunk $19.50

"Whitney" Stroller $6.95

Dresser $9.75

Coil Bed Spring $5.75

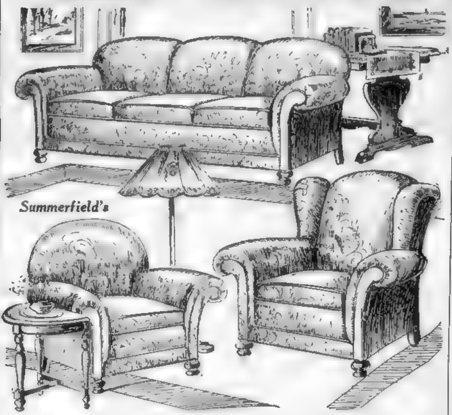

Summerfield's

Buy the Living Room Separately for $129

"Fall Bride's" 4-Room Home Outfit $395

Kitchen Included, But Not Illustrated!
Everything You Need to Go Housekeeping, INCLUDING RUGS!

12 Pieces for the Living Room

3-Piece Velour Living Room Suite (Sofa, Club Chair and Wing Chair)
Sofa Table End Table Floor Lamp and Shade
1 Pair Book Ends 1 Table Scarf 2 Pictures
and a Rug!

26 Pieces for the Bedroom

4-Piece Bedroom Suite (Bed, Dresser, Chifforobe, Vanity)
Spring Mattress 2 Pillows Cedar Chest
Clock 2 Bed Sheets 2 Pillow Cases 1 Bed Spread
6 Face Towels 2 Turkish Towels 1 Double Blanket 1 Picture
and a Rug!

96 Pieces for the Dining Room

9-Piece Dining Room Suite (Buffet, Table, China Cabinet, 5 Side Chairs, Host's Chair)
Dinner Set (Service for 6 People) 1 Tablecloth 6 Napkins
28-Piece Set of Dining Room and Kitchen Aluminum Utensils
26-Piece Table Service (6 Knives, 6 Forks, 6 Soup Spoons, 6 Teaspoons, 1 Sugar Spoon, 1 Butter Knife) and a Rug!

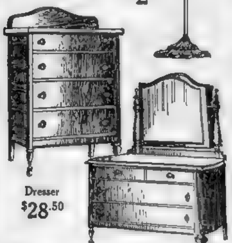

Chiffonier $4.95

Dresser $28.50

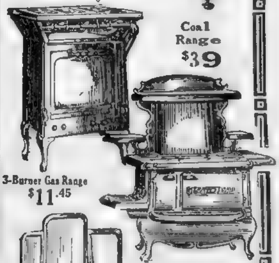

Coal Range $39

3-Burner Gas Range $11.45

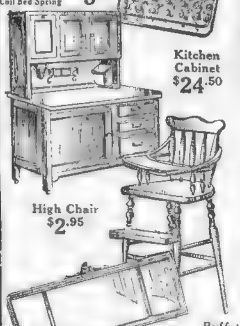

Kitchen Cabinet $24.50

High Chair $2.95

Buffet Mirror $4.95

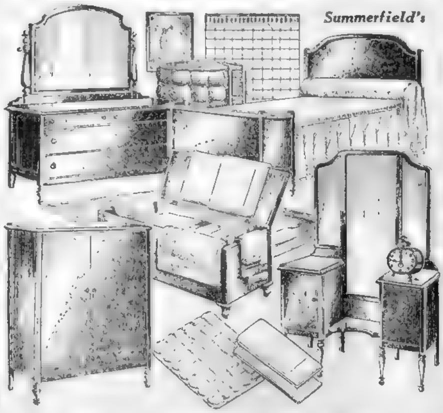

Summerfield's

Buy the Bedroom Separately for $129

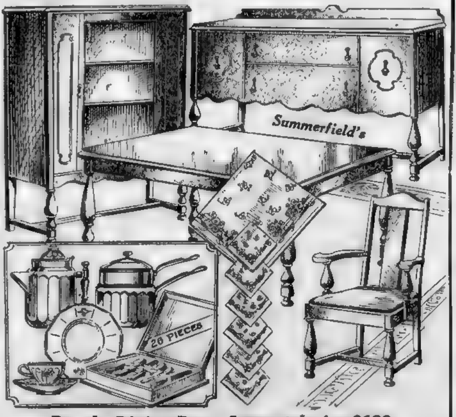

Buy the Dining Room Separately for $129

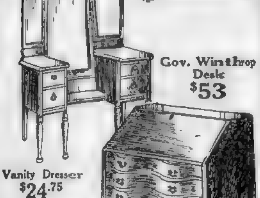

Gov. Winthrop Desk $53

Vanity Dresser $24.75

Lady's Wrist Watch $11.50

Aquamarine Ring 14-Kt. Solid Gold Mounting $3.95

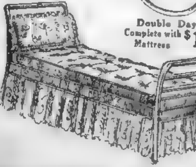

Double Day Bed Complete with Mattress $11.35

No Money Down!

Store Open All Day Saturday Till 9 P. M.

Summerfield's

727 to 737 Washington St., Boston

No Money Down!

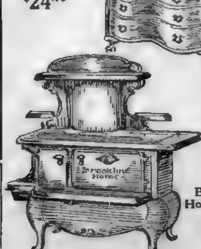

Brookline Home Range $68

Summerfield's 727 to 737 Washington St., Boston | THE HOUSE OF DIGNIFIED CREDIT | **Summerfield's** 727 to 737 Washington St., Boston

Where's Emily? by CAROLYN WELLS Author of "The MYSTERY GIRL"

AUCTION BRIDGE

by **WILBUR C. WHITEHEAD**

The World's Greatest Authority

HAND NO.

♠ A 4
♡ J 10 5
◇ A 4 2
♣ A Q J 4 3

♠ Q J 10 8
♡ Q 6 2
◇ Q 8
♣ 8 7 6 5

North / West / East / South

♠ 7 6 3 2
♡ 7 4
◇ K J 7 6 3
♣ K 9

♠ K 9 5
♡ A K 9 8 3
◇ 10 9 5
♣ 10 2

South is the dealer. What is the proper bidding and play?

In the next issue Mr. Whitehead will explain the salient points in the bidding and play of the above hand. Fill out your own chart and compare it with his method.

These hands must not be bid or played "Double Dummy," i. e., as though all four hands were exposed.

THE PLAY

Tricks	South	West	North	East	Won by N S	Won by E W
1						
2						
3						
4						
5						
6						
7						
8						
9						
10						
11						
12						
13						
Total Tricks Won						

Bracket the card led to each trick

	Declarer	Opponents
Point Score	....	....
Honor Score	....	....

THE BIDDING

South Bids	West Bids	North Bids	East Bids

Final Bid .... Played by ....

Yesterday's Hand as Played by Mr. Whitehead

HAND NO. 147

S—♠ AJ74 ♡ AK98 ◇ A4 ♣ Q103
W—♠ Q10 ♡ J64 ◇ KQ952 ♣ 764
N—♠ K85 ♡ Q107 ◇ 762 ♣ AK98
E—♠ 9632 ♡ 532 ◇ J108 ♣ J52

The Correct Bidding and Play

THE PLAY

(Bracketed card shows lead to each trick)

Tricks	South	West	North	East	Won by N S	Won by E W
1	DA	(D5)	D3	D10	1	
2	(C3)	C4	CK	C2	1	
3	CQ	C6	(C9)	C5	1	
4	(C10)	C7	CA	CJ	1	
5	D4	H4	(C8)	D8	1	
6	HK	H6	(H7)	H2	1	
7	(H8)	HJ	HQ	H3	1	
8	HA	D2	(H10)	H5	1	
9	(H9)	D9	D6	DJ	1	
10	(SA)	S10	S8	S2	1	
11	(S4)	SQ	SK	S3	1	
12	S7	DQ	(S5)	S6	1	
13	(SJ)	DK	D7	S9	1	
Total Tricks Won					13	0

	Declarer	Opponents
Point Score	70	
Honor Score	140	

THE BIDDING

South Bids	West Bids	North Bids	East Bids
1NT	Pass	2NT	Pass
Pass	Pass		

Final Bid 2 N.T. Played by South

Salient Points of the Bidding

North raises his partner's bid to two No Trumps to shut out a lead-directing bid by East which, if made and passed by South, might leave North in a quandry as to his best procedure.

Salient Points of the Play

Trick 1. Before playing the Ace of Diamonds to Trick 1, South stops to count his hand. He has nine positive tricks, sure game, and sees a chance for a Grand Slam. To make it he must not only find a favorable break in Spades, Hearts and Clubs, but must also apparently win a Spade finesse. This finesse he plans to delay, however, until all possible indications can be obtained as to the distribution of the suit.

Trick 2.—With no reason for choice of leads as between Clubs and Hearts, Declarer selects Clubs.

Trick 10. At this point Declarer is able to read West's holding. He must have the King and Queen of Diamonds and his remaining two cards must be high Spades. With low or indifferent cards of that suit, he would undoubtedly have discarded them in preference to his established Diamonds, but the discard of a high Spade would have revealed the Spade situation too clearly to the Declarer." Declarer places West therefore with the Q-10 of Spades, or possibly with the Q-9. Whichever the holding, Declarer can take the remaining tricks by playing the 8 in Dummy on his lead of the Ace.

Mr. Whitehead will answer questions concerning your Bridge problems. Write to him care of this paper, enclosing self-addressed stamped envelope.

Copyright 1927 Republic Syndicate, Inc.

U. S. WOMAN ATTACKED BY MEXICANS IS DEAD

Washington, Aug. 25 (A.P.)—The death of Miss Florence M. Anderson of Los Angeles, who was wounded in a Mexican bandit attack on a train south of Acaponeta, Mexico, Tuesday, was reported today to the State Department.

SISTERS VISIT FORMER PUPILS AT SANFORD

Sanford, Me., Aug. 25.—Sister Paula of the Sisters of Mercy Order and Sister Bernigna were warmly greeted in Sanford this week by a large circle of friends and former pupils.

Jordan Marsh Company

Store closed Saturday, Aug. 27

—August Special!

A very unusual value in conjunction with our August Furniture Sale.

Sunfast Cretonnes

55c Yard

usually 1.25

These are the better quality Sunfast and Washable Cretonnes—in the new and wanted colorings.

ON SALE AS LONG AS QUANTITY LASTS

Upholstery Section—Sixth Floor—Annex

BOSTON EVENING AMERICAN

A HOME PAPER OR PEOPLE WHO THINK

BOSTON, THURSDAY, AUGUST 25, 1927

SECOND SECTION

CHIEF HELD AS KIDNAPER

Find Joker in $1,000,000 Street

NABBED FOR SEIZING WOMAN

Groton, Aug. 25.—While Chief of Police Edward Leavitt, Mrs. Laura Adams and Elmer Stearns face arraignment on the charge of abducting Mrs. Verane L. Monroe, daughter of Mrs. Adams, in Ayer court today, State troopers are endeavoring to solve the motive that inspired the alleged kidnaping.

The three were arrested after George L. Monroe, husband of the young woman, accompanied by an attorney, swore out warrants in Ayer court. The arrests were made by Corporal Francis McDonnell and State Trooper George Watkins of the Lunenburg barracks.

The State troopers charge that Chief Leavitt, Mrs. Adams and Stearns went to Boston and took Mrs. Monroe out of a shoe factory where she was working and forced her to return to this town. Mrs. Adams lives in Holis street.

Some hours after the alleged abduction Monroe, who resides in Cambridge, was on the trail of his wife. How he obtained his knowledge of the alleged abduction and of those who were arrested was not divulged by the State troopers.

As soon as the warrants were issued by Court Clerk Parsons the three were taken into custody.

The arresting troopers took them to the Groton town hall and telephoned Parsons that the warrants had been served.

Parsons immediately came here from Ayer and the three were released after they had furnished $50 bail each. None of the three would discuss their arrest or the reason for their trip to Boston in quest of Mrs. Monroe.

SEEK MISSING HUB ENGINEER

New York, Aug. 25.—Police are still searching for William M. Fay, thirty-three, Boston consulting engineer, who disappeared August 16.

Capt. Fay, who was married to Jean Moore, an actress, following a short courtship last June, had motored here from Boston August 15 to see his wife, according to detective Weissner of the Missing Persons Bureau. She was at the time at the Hotel Chesterfield, No. 130 West 40th street.

On the following evening he went alone to a motion picture threatre and has not been heard from by his family since. His mother, Mrs. Julia Fay, lives in Marblehead, Mass., and is said to be well to do.

Captain Fay, it was stated, served as a captain in the Army during the World War and was shell shocked. He had been awarded compensation, Detective Weissner says, and appeared at the Veterans' Bureau on the day following his disappearance from the hotel.

Mrs. Julia Fay of Brown street, Marblehead Neck, mother of Captain Fay, said that she has no knowledge of her son's whereabouts. However, she expects him to arrive at her home here Saturday, to spend his annual vacation with her.

Sicilians' "Saint" to Parade for Last Time; "Creates Disorder"

New York, Aug. 25 (A.P.).—San Giovanni de Vizzini, or rather his effigy, goes out on parade here today for the last time to carry memories of the home land to the 10,000 Sicilians in the Italian section of New York.

The Giovanni Verga Society has agreed with representatives of the corporation counsel's office that if their patron saint has his public parade this year he will go into retirement.

A Supreme Court justice called his fiesta a "noisy, fanatical and grotesquely superficial display," and police object to the custom of pinning money offerings on the saint as he passed. They said that people en route who were not devout unpinned the offerings, and fights, lawsuits and much, too much, ado followed.

EX-STAR'S HUBBY GONE

—International Newsreel Photo

CAN'T FIND SHELL-SHOCKED VETERAN

Jean Moore, former musical comedy star, who reported to New York police that her husband, William Fay, 33, who was gassed and shell-shocked in the war, is missing.

BUSHNELL PRAISES FULLER'S SACCO STAND

More than 200 Somerville Republicans attended the annual outing of the city committee held at the Bass Point House, Nahant.

District Attorney Robert T. Bushnell of Middlesex County in a fiery speech, which brought the audience to their feet, praised Governor Fuller for the stand he had taken in the Sacco-Vanzetti case.

WOMAN IN HOSPITAL AFTER AUTO CRASH

Mrs. Nancy [illegible] of South Weymouth [illegible] Weymouth Hospital with [illegible] the head, face and hands suffered [illegible] was hurled against [illegible] of her motor car [illegible] it was hit by a machine [illegible] Joseph Epstein, of Brookline [illegible] Lincoln street, Downer [illegible] Hingham.

B.-M. WANTS TO BE FREED OF BURDEN

An apparent "joker" developed today in the offer of the Boston & Maine Railroad to give to the city a portion of its land at half the assessed valuation in connection with the $1,000,000 widening of Nashua street, West End, to connect with the Northern Artery.

[illegible] of the Boston & Maine [illegible] to give the land. But he did not believe the road should [illegible] when the widening [illegible].

LOOKS DIFFERENT NOW

The [illegible] in this respect does not exactly present such a fine bargain to the city as was first [illegible]. Besides [illegible] freight sheds [illegible] the road [illegible] of the [illegible] the [illegible] assessed [illegible] the whole project.

A public hearing on the matter was held [illegible] before the street commissioners [illegible]. At that time it was [illegible] peculiar that no officer of the road was present.

STARTING A CONTROVERSY.

Today Mr. Lomasney and John C. [illegible] expert [illegible] the board for [illegible] the city agree to [illegible] yards and no betterment [illegible] ments on the road [illegible] a controversy [illegible] property [illegible] for the same privilege [illegible].

If it is [illegible] widening [illegible] the $ [illegible] figures set by [illegible].

The [illegible] agreement.

HOPE TO CONQUER CHANNEL

Miss Millie Hudson — Miss Edith Yensen — The Zitenfeld Twins — Miss Hilda Harding — Miss Ioy Hawke

NEW YORK TWINS WITH INTERNATIONAL RIVALS

The shores of Dover will be the goal for these mermaids who are in training at Cap Gris Nez, France, for their English Channel swim attempts. In the group are Miss Millie Hudson of South Africa, Miss Edith Yensen of Denmark, the Zitenfeld twins of New York, Miss Hilda Harding of Brighton, and Miss Ioy Hawke of London.

—International Newsreel Photo

Story of a Girl Who Did Just What She Chose and Then Took Flight

Emily Duane is about to marry Rodney Sayre, conservative, and scion of an old New England family. Emily, parentless, is extremely wealthy, charming, high-spirited and impulsive. Hindu mysticism is her fad. She wills a large sum to Swami Lal Singh, her teacher.

Two days before the wedding Emily decides to have a rehearsal of the ceremony. Burton Lamb, best-man-to-be; Betty Bailey and Nell Harding, bridesmaids; Polly Pennington, matron of honor, and her husband, Jim; Pete Gibby, Betty Bailey's beau; Emily, Rodney and Emily's Aunt Judy are talking things over, and among the subjects is Emily's bequest. The will she announces is cancelled when she becomes Rodney's wife. The Swami overhears and is incensed.

Emily then gets a message that Mrs. Kitty Laurence, a dear friend, has become a mother, and she drops everything to go to the hospital. It develops that Polly Pennington has left with Emily. Jim Pennington waits for his wife, but gets nervous after a while and phone the hospital.

Neither Emily nor Polly has been there——

Police are called in to investigate the mystery and they find Polly Pennington at the bottom of a ravine nearby—dead.

CHAPTER XVI.

"S[illegible]" she threw herself [illegible] Betty spoke sob[illegible].

"I can't express any opinions about it. It is all very mysterious, and this for business makes the mystery deeper. In fact it means that there must now be an inquest."

"An inquest? Whatever for?" said Nell.

"The case has its queer points," said the detective.

He seemed to forget his audience, [illegible] staring at the fire.

[illegible] "Well, I'll be going [illegible]"

His keen eyes rested on one after another, and no one felt sure no one was [illegible] back.

"Just one thing more, Mr. Lawton," [illegible] voice. "I propose to call in a celebrated detective to take up the matter of Miss Duane's disappearance. He will have no connection, of course, with the Pennington matter, and will in no way interfere with the police work, but I feel I must do this and I thought you ought to know."

As the detective went away the [illegible] again.

Then a step was heard on the porch, and Jim Pennington came in through the open French window.

"Forgive me," he said, throwing himself into a chair, "but I can't sleep, and I'm prowling about, and I saw by the lights you were still up, so I came."

"[illegible]," said Rodney, who [illegible] consent had fallen into [illegible] lost. "Come over [illegible] you like. We're always [illegible] here."

"[illegible] to stay on?" Pennington [illegible] perfunctory interest.

"S[illegible]," [illegible] Betty. "Emily may turn up any minute and we may go on with the wedding."

"Of course," and they all realized that Pennington's own tragedy had made him forget or ignore the wedding.

[illegible] Betty tried to talk of other things and then Penning-

Please turn to Page 19, Column 5

Roxbury Bride

Miss Beatrice H. Haigh and Dr. Herbert Quimby of Haverhill were married in Emmanuel Church, West Roxbury. Dr. Quimby is a Dartmouth man, and his bride the daughter of Mr. and Mrs. James R. Haigh of West Roxbury.

Decision Reserved

The petition of William J. Jordan of Revere for a writ of [illegible] to [illegible] of that city [illegible] position of [illegible] for the [illegible] was heard and decision reserved by Judge Sanderson of the Supreme Judicial Court.

HOMER'S

Diamond Merchants and Jewelers for 43 Years

Friday & Saturday—this remarkable offer!

½-Carat—Square Mounted Diamond Engagement Ring

$100

For 43 years Homer's has been famed for great diamond values. Yet this offer of a Diamond Engagement Ring for $100, averaging ½ carat, far exceeds all previous values.

A large importation direct from our buyers in the leading foreign markets [illegible] this low price for a large, brilliant diamond [illegible] color and cutting. The new square mounting in [illegible] gives the effect of square cut diamond selling at more than double this price. Many other beautiful designs including orange blossom—on sale Friday and Saturday at $100.00.

Money refunded in full if this Diamond can be duplicated for less than $150

Other Diamond Rings $25 to $2500

OPEN ALL DAY SATURDAY

35 [illegible] WINTER STREET

BODIES TO BE CARRIED THROUGH HUB STREETS SUNDAY

POLICE IN SACCO'S ESCORT

Continued from First Page.

[illegible]hether or not you have the brains [illegible]ness men."

"I g[illegible]e you the same answer. I [illegible] not discuss a matter of that [illegible]."

POLICE CURB CROWDS.

Police patrolling inside a roped-off area held in check a crowd of more than 1000 persons today in front of the undertaking establishment of Joseph Langone at No 383 Hanover street where the bodies of Sacco and Vanzetti will be exhibited to public view.

The little shop in the centre of a block between Fleet and Clark streets, was the mecca for residents of the entire North End hours before the time arrived for the arrival of the bodies there from the embalming rooms in the West End where they have been the last two days. The crowd steadily increased and as it did so, added police were dispatched to the scene from the Hanover Street Police Station.

Death masks were being made of the two executed men and this delayed the transfer of the bodies to Langone's funeral parlors.

SUITS OF BLUE.

There was further delay when an undertaker's assistant brought in tuxedos in which to dress the bodies. Objection was raised by Louis Bernheimer of New York, a member of the defense committee, who happened to be with the death-mask sculptor at the embalming rooms.

Following a call to the committee headquarters, where a hurried conference took place, Bernheimer said: "Put them in street clothes, like workmen wear." Black was barred as too sombre, and suits of blue, white shirts, black shoes and other articles were hastily purchased.

Three hours were required by Antonio Salemmi, New York sculptor, to complete the death masks. A [illegible] artist, slender, with pale face and nervous fingers, he was considerably overwrought by the ordeal, and he expressed deep sympathy with the executed men.

With the bodies lying side by side on slabs, in a small windowless room lighted only by three incandescents, he performed his work of moulding in plaster of Paris.

Objection to the cremation of Vanzetti's body was expressed today by his father in a cablegram from Italy received here by the defense committee. It is said that Vanzetti's sister, who is in Boston, also objects and a delicate situation has arisen.

Members of the committee said that Vanzetti told an attorney, on the eve of the execution, that he wished to be cremated and that the ashes be taken to Italy.

KEEP CROWDS MOVING.

Around the undertaker's shop on Hanover street police made an effort to keep the crowd moving along, and men, women and children, their eyes riveted on the place, were scattered over the entire block, but as the day wore on and the time for the arrival of the bodies neared the watchers edged closer and closer against the ropes.

The sidewalk between Clark street and Fleet street on the side on which Langone's is situated was roped off under the direction of the Street Commissioners.

Scores of persons in the crowd refused to heed the word given out by the police that there was no need for staying around because the bodies were not there, replying that they wanted to enter and see for themselves.

Sight-seeing buses detoured through Hanover street and the megaphone men called attention of the riders to "the place where the bodies of Sacco and Vanzetti are."

After a last effort to hire a hall for exhibiting the bodies, the defense committee definitely decided today to use the Langone establishment. Persons who wish to see the bodies will be required to enter in single file and move quickly past the coffins in the vestibule of the shop and out through a side door.

Candy factory girls and mothers with babies in their arms were among the crowd that pressed toward the shop all through the day. Assistants inside were busy "slicking up" the place, polishing the mahogany-colored woodwork and making other preparations.

Throughout Friday and Saturday the bodies will be on view, according to present plans. The funeral, ending in cremation at Forest Hills, will be held Sunday afternoon, the health authorities having granted a permit to wait beyond the legal four days for disposal of the bodies.

Work of making litters on which to transport the coffins through the streets of the city, on the shoulders of pallbearers working in relays, was begun today under the direction of the defense organization.

Gardner Jackson of the committee anonunced that delegations of sympathizers would arrive here on Sunday from New York, Providence, Worcester, Fitchburg, Lawrence, Lowell and two score other communities. But most of these, he said, cannot participate actively in the funeral because the procession must be limited to less than 200 persons under the law.

SEEK HALL IN NEW YORK.

In New York, sympathizers expect to have the ashes of Vanzetti on view on Monday and are endeavoring to hire a public hall for that purpose. "Tex" Rickard, fight promoter and head of the new Madison Square Garden Corporation, in a statement issued in Chicago, refused them the use of that gigantic auditorium.

Mrs. Sacco's disinclination to view the body of her husband was ascribed today to a philosophy "which prohibits any emotional superstitions concerning such matters." This was the statement of Gardner Jackson, who said that he expected she would adhere to the end to her decision not to look at either of the bodies.

Whether or not Miss Luigia Vanzetti, sister of Bartolomeo Vanzetti, will view her brother's body, Jackson said he not know.

In anticipation of the crowds expected on Hanover street until the funeral, storekeepers there began boarding up windows so as to prevent possible damage by the crush.

Permission for the extension of two days was granted by Dr. Francis X. Mahoney, Boston Commissioner of Health. The permission was granted after a conference with Undertaker Langone, who has charge of the bodies.

At the same time Dr. Mahoney informed Langone that the funeral procession to Forest Hills cemetery, where the bodies are to be cremated, must be conducted with no demonstrations.

City officials asserted that if there was to be a band or line of march in the procession, a permit would be necessary from the city. No application for any such permit has been made.

The funeral procession Sunday will be one of the strangest in the history of the city. According to the preparations being made by the Sacco-Vanzetti defense committee there will be no hearses, no bands playing dirges, no tall hats nor frock coats and no clergymen.

In silence the procession will tramp through the streets of Boston. The only insignia to be displayed will be a black band around the left arm of each mourner who follows the two biers to the scene of cremation.

Today a delegation of from sixty to one hundred pallbearers are to be chosen. They will march directly back of the two caskets which will be borne at the head of the procession on the shoulders of other pallbearers and it is planned to change the bearers at every block.

There will be little or no funeral rites at the chapel. The committee is considering the possibility of obtaining some man of nationalreputation other than a clergyman to deliver a simple eulogy over the bodies in the chapel. Nothing definite has been decided.

According to Gardner Jackson of the defense committee, relatives and friends of the executed radicals will gather in North End park at 1.30 p. m., Sunday. At 2 p. m. the procession will start.

The marchers will proceed slowly to Hanover street, and from thence to Washington street. From Washington street the marchers will turn into Boylston street and thence to Tremont street. From Tremont street the procession will proceed to Beacon street, and will file silently past the State House.

The National Citizens' Committee for Sacco and Vanzetti which has headquarters at the Hotel Bellevue today announced that its two weeks' bill for telegrams amounted to $650.

'Insure' Against Damage ∾ As Crowds View Sacco

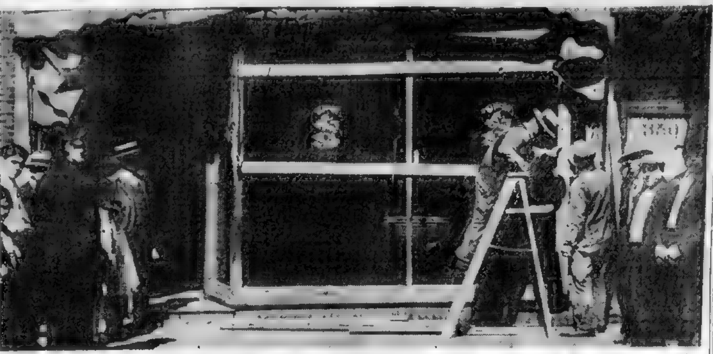

Photo shows scene typical of many in Hanover street today, where storekeepers barricaded the windows of their establishments against possible damage in the crush of crowds expected when the bodies of Sacco and Vanzetti were placed on view in the undertaking rooms of Joseph Langone at No. 383. This particular picture shows the precautionary measures taken at No. 350 Hanover street.

Defense Prepares Complete History of Sacco Case

Attorney Arthur Barnhart, associated with Attorney Arthur D. Hill in the last legal fight to save Sacco and Vanzetti from the electric chair, announced today that a complete history of the famous case is being prepared and will be placed in public libraries throughout the United States and other countries.

The work will include all the official court records and complete data from the time of the South Braintree crime to the day of execution. This material will occupy several large volumes and will be prefaced by an introduction by one of the defense counsel.

STORM DELAYS MANY LINERS

New York, Aug. 25. (AP).—Six vessels bound for New York with a total of 2,133 passengers were reported several hours to a day late today as the result of recent storms.

They are the Cameronia from Glasgow, the Martha Washington from Trieste, due today; the Fort Victoria from Bermuda, arriving today; the Matura from Trinidad, a day late; the Santa Marta from Central American ports and the Maracaibo from Venezuela.

MAID IN FAMOUS HALL CASE SEEKS DIVORCE

Trenton, Aug. 25 (AP)—Mrs Louise E. Riehl of South Brunswick, township, who as Louise E Geist, a former parlor maid in the home of the Rev. Edward W. Hall, of New Brunswick, was an important figure in the revived investigation about a year ago into the Hall-Mills case filed suit in Chancery Court today for a divorce from Arthur S. Riehl of Roselle Park.

It wawe a prior suit brought by the husband asking an annulment of fthe marriage that led to the reopening of the celebrated murder mystery. Subsequently he withdrew the annulment action and filed a petition for divorce, charging desertion. Chancellorr Walker denied him a decree.

Fifteen Lose Auto Licenses

Montpelier, Vt., Aug. 25 (A.P.).—Charles D. Pierce, commissioner of motor vehicles, today revoked for 3 years the licenses of fifteen persons convicted of driving automobiles while intoxicated.

10,000 AT BIER OF MADEIROS

New Bedford, Aug. 25.—More than 10,000 morbidly curious persons viewed the body of Celestino Maderios, who was executed Tuesday morning, as it lay in state in the undertaking rooms of Rogers & Sylvia, No. 216 County street. The body will lie in state all day today and will be buried Friday afternoon at Pine Grove Cemetery without a funeral service.

The body was placed on view at 11 a.m. A crowd had collected before that hour and from then until 9 o'clock at night, when the undertaking rooms were closed, a steady stream of people filed past the casket.

Few members of the crowd were friends or even acquaintances of either Madeiros or his family.

GOVERNMENT LEADS IN ERIN

Dublin, Aug. 25 (A.P.).—Government candidates were reported to be leading today as votes were counted in the two momentous elections held yesterday.

Defeat of the government in these constituencies would place it in the minority in the Dail Eireann.

The counting of the ballots proceeded rapidly, and it was expected the results would be known before night.

Marshfield Show Opens

Marshfield, Aug. 25.—The Marshfield Agricultural and Horticultural Society opened its annual cattle show and fair, but the rain prevented any of the track events, athletics and many of the exhibits were unable to open, but today the whole fair will be in full swing.

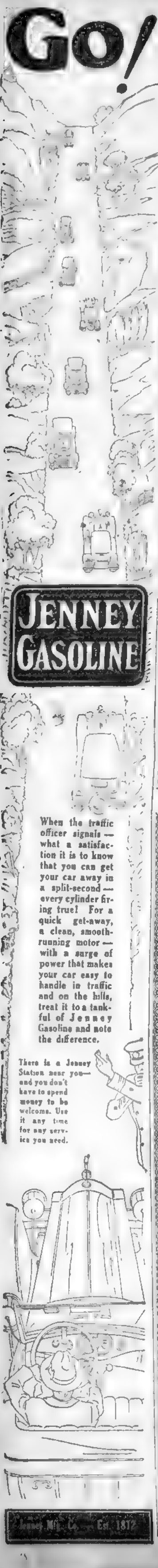

JENNEY GASOLINE

When the traffic officer signals—what a satisfaction it is to know that you can get your car away in a split-second—every cylinder firing true! For a quick get-away, a clean, smooth-running motor—with a surge of power that makes your car easy to handle in traffic and on the hills, treat it to a tankful of Jenney Gasoline and note the difference.

There is a Jenney Station near you—and you don't have to spend money to be welcome. Use it any time for any services you need.

Jenney Mfg. Co. — Est. 1812

Buy Diamonds Direct

from Jason Weiler & Sons

One of America's Leading Importers, and

Save 20 to 40%

We Are Featuring a Most Attractive Group of Special Values in Fine Blue-White

DIAMOND RINGS

$100.

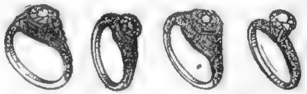

$100.00 $100.00 $100.00 $100.00

On account of our direct contact abroad at *the very first source of supply for Diamonds*—and our methods of selling **direct for cash**, we guarantee a saving from 20 to 40 per cent on regular prices. We have planned this special sale of Diamond Rings, featuring many remarkable values for $100.00—*fine, blue-white diamonds, mounted in the very latest styles of 18K solid white gold rings, richly pierced and engraved.*

Money refunded if any of these Rings can be duplicated elsewhere for less than $135.00

Following is a partial list of diamonds, mounted in various styles of gold, platinum and white gold settings. You have the privilege of keeping any of them ten days for comparison and appraisal and then returning for the full amount in cash if desired:

¼ carat	$32.00	1⅛ carats	$390.00	3¼ carats	$490.00
⅝ carat	65.00	1 carat	145.00	1⅝ carats	294.00
⅜ carat	50.00	⅞ carat	225.00	1½ carats	217.00
1⅛ carats	137.00	¾ carat	197.00	5⅝ carats	1950.00

MAIL ORDERS FILLED

Write for Beautiful Illustrated Free Catalog

WEDDING RINGS

Diamond Mounted in white gold and platinum **$25 to $150**

All the very latest designs—an immense stock of white green natural gold and platinum, including many Diamond mounted styles. We guarantee worthwhile savings.

White Gold $9 to $15

Platinum $16.50 to $50

OPEN SATURDAYS TILL 5 P. M.

JASON WEILER & SONS

Manufacturing Wholesale & Retail Jewelers. Founded 1870.
Diamond Importers Since 1875.

376 Washington St. COR. OF FRANKLIN 2d, 3d and 4th Floors

BOSTON, MASS.

Housen's

63 Temple Place, Boston

The Newest Ideas in Modern Corsetry Always Presented First at Housen's

Beautiful New Fall

Coats and Dresses

For Travel or Dress Wear.

Featuring LARGE SIZES

In Separate Department

EXPERT FITTERS FOR THE STOUT

WE specialize in fitting the fuller figured woman or miss who always finds it extremely difficult to get proper service elsewhere—style with comfort is assured at Housen's. All apparel in this department is fashioned to develop slender and youthful lines.

TO induce early buying we are quoting extremely low prices that show a saving of from $10 to $25 on new coats and also substantial savings on new dresses.

Large Size Coats..........$25, $35 to $65 up

Large Size Dresses..........$15, $25, $35 up

Expert Corset Grooming

the real cause of Most Good Figures

We are now presenting the newest 1927 Fall Models in

TREO CREATIONS

Ensembles, Corsets and Brassieres

NO matter how poor your natural lines may be, the Housen Method will improve them—even more than you hope for. The Housen Service produces astonishing results in slenderizing and in producing graceful, stylish contours.

Our patrons enjoy a highly specialized service. An establishment large enough to serve perfectly, but small enough to ensure pleasing personal attention.

OPEN ALL DAY SATURDAY

Fur Coats

AT AUGUST PRICES

On the 10 PAYMENT Plan!

COAT DELIVERED ON FIRST PAYMENT IF WANTED

YOU PAY DOWN *Only* One-Tenth

Raccoon Coat Tomboy Style

Not [illegible] down, but only one-tenth of the price of the coat you select is all you are required to pay down on any fur coat we sell you. Then pay an equal amount monthly for nine months—that's all!

No need to deprive yourself of the joy and comfort of a fur coat. Here at Jameson's you may choose the coat of your heart's desire and wear it, after paying only one-tenth of its price! Nearly a year to pay the balance.

PRICE OF COAT	PAY DOWN	[illegible] PAYMENTS OF
$95	$9.50	$9.50
$115	$11.50	$11.50
$135	$13.50	$13.50
$165	$16.50	$16.50
$195	$19.50	$19.50

OTHER PRICE COATS ON THE SAME BASIS

OPEN ALL DAY SATURDAY

RACCOON
HUDSON SEAL
(Dyed Muskrat)
[illegible]
CARACUL
SQUIRREL

Now you will find fur prices the lowest of the year. Our stock of new, 1928 model fur coats is one of the finest in the city. By buying here now you get the benefit of low Summer Prices—saving you many dollars—and at the same time enjoy the advantages of our Ten-Payment Plan. Our plan is positively the easiest by which you may obtain a beautiful, guaranteed fur coat.

Jameson Fur Shop

FIFTH 5th FLOOR

8 Winter Street

Buy
Sell
Rent
Exchange

. . . Articles of service for the home or the office—whether luxury or necessity—may now be bought, sold, rented or exchanged in an easy, convenient way. It makes little difference whether you wish to save or make money—telephone your needs to LIBERTY 4000—the Exchange that daily brings hundreds of Greater Boston buyers and sellers together.

Use—

Sunday Advertiser and Evening American

Your advertisement in the Classified Columns of the Boston Sunday Advertiser and Evening American reaches a concentrated BUYING POWER every day.

CLASSIFIED ADS

PHONE LIBERTY 4000

OUIMET IS HOLDING OWN IN NATIONALS

Cochet Defeats Ohta in Straight Sets at Longwood

BOSTON AMERICAN SPORTS

BOSTON EVENING AMERICAN

THURSDAY, AUGUST 25, 1927

JONES HAS BIG LEAD AT 18TH

Johnston No Match for Bobby in the Match Play in Morning Round

Cards for First Nine Holes at Minikahda

The cards of the various players for the first nine holes follow:

Jones . .	4	4	3	6	4	3	4	3	4	—35
Johnston	4	5	3	4	4	4	4	4	5	—37
Ouimet .	4	4	2	5	4	3	5	4	5	—36
Finlay ..	4	4	4	5	4	5	5	3	5	—39
Legg ...	3	6	3	6	4	3	5	4	4	—38
Mackenzie	3	5	2	5	4	4	5	3	5	—36
Evans ..	4	5	3	5	3	3	4	4	5	—36
Held ...	3	4	3	5	4	5	4	5	5	—38

Continued from First Page.

Finlay 39.. It was a perfect day for Golf and large galleries flolowed all four matches, the bulk going with Jones and Johnston.

Halving the first three holes of the second nine in perfect figures, Evans still was one up at the twelfth hole. Evans was one under fours at that point.

Ouimet took eleventh from Finlay and was two up again at the twelfth, which was halved.

McKenzie slipped on the 13th and 14th, taking a pair of sixes and lost both holes to Legg's pars, which squared the match. They halved the 15th in par.

Jones became 6 up on Johnston at the 12th by taking the first three holes of the second nine with two pars and a birdie, while Johnston got a bad six on the tenth owing to traps, went one over par on the short 11th with a 4 and lost the 12th to a birdie.

Johnston's explosion from a trap at the short eleventh was six feet from the cup, but he could not sink for a half.

At the 12th, 384 yards, Jones' chip was six feet from the cup and "Calamity Jane," his putter, got him down, while Johnston's approach from the rough was only 30 yards ahead of Bobby's drive and he took 4.

Held squared his match with Evans at the 15th, where Chick was wide with his approach and went one above par for a 5. They had halved six holes in par just before that, both playing like machines.

Jones won the 13th and 14th and was 8 up on Johnston.

Ouimet took a six on the 14th and halving the 13th and the 15th was 1 up on Finlay. Both got birdie threes on the 386-yard 15th.

Roland MacKenzie and Harry Legg were square at the end of the first 18 holes.

LEGG SQUARES MATCH.

Legg had to win the 18th with a par 4 to be even when they went to luncheon. Each scored 76, MacKenzie slipping to 40 on the second nine, while the local star had 38 on each nine.

Their in card:

Legg	3	4	4	5	5	4	5	4	4	—38	—76
MacKenzie	4	3	4	6	6	4	4	4	5	—40	—76

Johnston won the 15th with a birdie, the only way a hole could be won from Jones, and cut his disadvantage to 7 down when Jones found the rough with his drive and and could do no beter than par.

Tunney 9-5 Choice in Early Betting

Chicago, Aug. 25 (I.N.S.).—The "Winter Book" on the impending heavyweight championship brawl between Gene Tunney and Jack Dempsey was taking form today with Tunney quoted a 9 to 5 favorite to retain his title.

Chicagoans, overwhelmingly Dempsey, are getting their money on the mark. Members of the Chicago Board of Trade are said to be wiring sizable sums to New York daily to be offered as low as 6 to 7 on the challenger.

One wager, reported yesterday, tied up $2,000 of Chicago Dempsey money with $2,700 of Gotham capital on Tunney.

Meanwhile, at Lincoln Fields Training Camp, Dempsey continued with the business of whipping the old fighting machine into shape. He is gradually getting down to a system of serious training, although there will be no demand for sparring mates until sometime next week.

THE COUNTER ATTACK

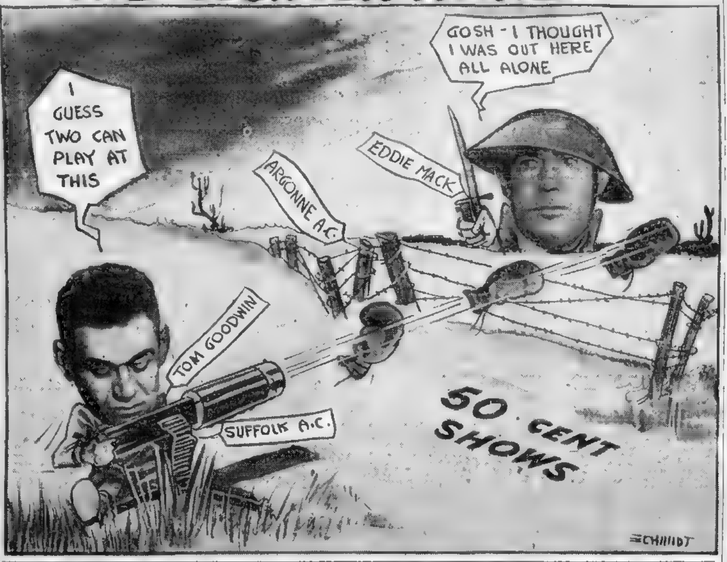
GOSH - I THOUGHT I WAS OUT HERE ALL ALONE
I GUESS TWO CAN PLAY AT THIS
EDDIE MACK
ARGONNE A.C.
TOM GOODWIN
SUFFOLK A.C.
50 CENT SHOWS
SCHMIDT

BRONSON WILL ACT AS SECOND FOR TUNNEY

Speculator, N. Y., Aug. 25 (A.P.)—Jimmy Bronson, one of Gene Tunney's handlers while he was fighting with the Marine Corps in France, will be in the champion's corner when he meets Jack Dempsey at Chicago. Bronson was one of Tunney's seconds at the title fight last year at Philadelphia.

Bronson's selection, the departure of Paul Cavalier, a sparring partner, the return to camp of Eddie Eagan, former amateur heavyweight champion, and a visit of another group of the champion's friends marked a round of leisure in camp yesterday. Aside from seven miles on the road, the champion took things easy, abstaining entirely from any boxing.

Tunney has been boxing without a headguard, although his sparring partners wore them. He said the protection was not needed.

Today's schedule called for the usual road jaunt, four rounds of boxing against sparring partners and several minutes at the light bags.

Present plans call for Tunney's departure for Chicago next Wednesday.

Dundee Under Ban in 24 States

New York, Aug. 25 (I.N.S.).—The ring appearances of Joe Dundee of Baltimore, world's welterweight champion, will be few and far between in the next few months, it appeared today.

Following an unsatisfactory fight in Wisconsin between Dundee and Pinkey Mitchell, the Wisconsin officials suspended Dundee for six months. As a result the National Boxing Association has banned Dundee's scheduled bout against [illegible] Ping Bassel in Long Branch, N. J., tomorrow night.

Twenty-four State commissions are affiliated with the National Boxing Association and Dundee will have to do his fighting in the other 24 States.

MARYLAND TRACKS PUT UP $1,000,000

New York, Aug. 25.—Purses and stake money totaling over $1,000,000 will be hung up at the Autumn racing meetings in Maryland this year, according to an anouncement by the Harford Agricultural and Breeders' Association. The racing will be run through September, October and November and will be started with the staging of the Autumn session at Havre de Grace on Sept. 21.

Leo Flynn Describes the Finish of Sharkey

(This is the seventh of a series of articles in which Leo P. Flynn, the noted trainer, tells how he brought back Jack Dempsey.)

By LEO P. FLYNN,
Manager of Jack Dempsey.

New York, Aug. 25.—The wild squawk that Jack Sharkey let loose after his knockout by Jack Dempsey came as no surprise to me. I knew it was on the way at the end of the sixth round, and so did Dempsey.

Dempsey took his first punch at Sharkey's head in the sixth, but he did not connect squarely. By this time the great crowd sensed that the tide of battle had changed. So did Sharkey. I could tell by the way he was fighting that his spirit was broken. When Dempsey came back to the corner I called the turn.

"This is the round to go out and finish him, Jack," I whispered. "That guy is getting ready to fold up. I can tell by the way he's acting.

"He's getting ready to holler foul. Let him have a couple more in the bread basket and then give him everything you've got on the chin."

As Jack left the corner I called after him:

"Don't forget now! Step back on your right foot."

You may not know that Dempsey is a natural southpaw. He hits harder with his left than any heavyweight that ever lived. I wanted him to be set for this punch. I wanted it to be the hardest blow he had ever struck.

SOLAR PLEXUS BLOW.

The punch that softened Sharkey for that final left on the jaw was a right hand in the solar plexus. I think I can prove it.

The biggest point that Sharkey advanced in support of the contention that he was fouled is that he suffered internal hemorrhages for days after the fight.

What will Mr. Sharkey say when I tell him that EVERY SPARRING PARTNER WHO WORKED WITH DEMPSEY HAD THE SAME EXPERIENCE?

The trouble with Sharkey was that he was hit with a real good right in the stomach. He had never stopped anything with such power behind it, and he didn't know that anyone could hit that hard.

I don't give Sharkey much for the attitude he took. He tried to take away glory which Dempsey richly deserved to furnish himself with an alibi.

Sharkey's mouth popped open from that right hand. He must have thought that some one had bumped him with a five-ton truck. He dropped his guard and turned his head to squawk, and as he did Jack soaked him with the hardest left to the jaw I ever saw. That was the stiffener. Sharkey went down as if he'd been shot.

Referee O'Sullivan could have counted to sixty, and he still would have been on the floor. As it was, Sharkey got a plenty long count.

DEMPSEY'S SWEET LEFT

Even Sharkey can't throw any asparagus at that left hand. I don't think anyone ever has seen a prettier exhibition of co-ordination than Dempsey gave in delivering that blow. Everything about it was perfect. Dempsey hit that one from his heels.

I never felt like kissing a man in my life, but I came pretty close when Dempsey came back to our corner. There were tears in his eyes—tears of [illegible].

"Well, kid, I did what you told me," he exclaimed, joyously.

He certainly did. He did more than I told him. All the telling in the world wouldn't do any good if it hadn't happened that the fighter I told it to was the gamest man that ever pulled on a glove. Also, the best puncher that ever lived.

My small part was to get him in shape, and I am satisfied that I did that.

There is an old saying that a little [illegible] can cut a [illegible] down to [illegible] size.

In the case of Dempsey vs. Sharkey, my theory was that the older man could [illegible] down to his speed. An application of the almost forgotten science of body punching was my prescription, and it did the work.

Long before the Sharkey fight I [illegible] that Dempsey would score a knockout. Everyone [illegible].

Now, I'm going to make the same prediction on the Gene Tunney bout, and I think I'll be taken a little more seriously. I mean what I say, and I'm going to point out a few facts that have been overlooked.

(To Be Concluded.)

Do you want to sell your car? Hundreds of daily readers of the Boston American Classified Pages are looking for used cars. Telephone your Classified Ad to Liberty 4060.

FAST FEATHERS IN ACTION AT FORT BANKS

All signs point to another big rally of the faithful tonight at the fistic tourney to be staged by the Fort Banks A. A. at Winthrop.

Free parking for autoists, the regular band concert feature by the fort musicians, combined with the plumb-full-of-action contests put on inside the ropes, have for weeks proved an irresistible magnet.

Featherweights will have the call at the top of tonight's card, with Louis Prince of Manchester, N. H., meeting Henry Janco, the Navy champion of the U. S. S. Florida, in the eight-round windup.

Another eight tonight will bring together Johnny P[illegible] of Nashua and Dick Fifanti of the U. S. S. Shaumont, favorites with the patrons of the game at the Winthrop fort.

There will be three sixes, two featherweight events and one between lightweights, the two former bring together Joe Moran of East Boston vs. Billy Glover of South Boston, rivals in a return melee, and Mickey King, U. S. S. Shaument, vs. Tony Solnick, M. N. G.

Al Longoro, U. S. S. Lexington, vs. Danny Duggan, Charlestown, feature in the event for 135-pounders.

Haines and Alex Busiest Hurlers

St. Louis, Aug. 25 (A.P.)—Grover Cleveland Alexander and Jess Haines, pitching aces for the world's champion Cardinals, pace all rivals in the National League in the number of innings pitched, according to the pitching records.

The twirling duo also lead all other pitchers in the entire league in the number of completed games pitched. They are tied with the pacemaking Yanke pair, Waite Hoyt and Dutch Ruether of the American League, in the number of runs permitted in each nine innings.

While the Yankee flingers show the way in winning percentage they have twirled in but 353 innings while the Cardinal pair have pitched in 408. Haines and "Old Pete" between them have won 37 games.

FORMER NOTRE DAME GRIDDER WILL COACH

Sterling, Ill., Aug. 25.—Harold McCabe, star fullback on Notre Dame's 1926 grid team, has been signed football coach at St. Mary's Community High School here. He will report September 6.

Report Langford Will Fight Here For Eddie Mack

Chicago, Aug. 25.—Wolcott Langford, the colored battler and middleweight champion of Illinois has been offered a chance to meet Wop Manollan of Boston in the main bout of the Argonne A. A. in Boston next Monday or Tuesday night. This offer was made by Eddie Mack, matchmaker of the Argonne Club. Langford expects today to decide whether he will accept. Langford has met Dave Shade, Jack McVey and Jock Malone in his last three battles.

MULDOON AND FARLEY AT ODDS OVER RING WAR

By ED FRAYNE.

New York, Aug. 25.—Even the best of friends fall out occasionally, and the time has finally arrived for "Big Jim" Farley and "Bill" Muldoon. They fell with a thud that reverberated all over town yesterday afternoon.

As might have been expected, the split came as a result of the never-ending fued between the Fugazy and Rickard forces. Farley took a very decided stand in favor of Fugazy, while Muldoon went equally strong for Rickard.

SHOW STARTS IT.

The issue was precipitated when Fugazy, alarmed over threatening weather, asked for permission to postpone last night's show at Ebbets Field. He wanted to stage it tonight and run in opposition to the weekly Madison Square Garden show.

According to Abe Yaeger, Farley approved the postponement on behalf of the State Athletic Commission.

The news was radioed to Jess McMahon a few moments after it became known. It happens that McMahon has an unusually interesting heavyweight show scheduled at the Garden tonight, and it also happens that there is an iron-clad rule that no club may postpone to a date previously granted to another promoter.

RULE BROUGHT UP.

This rule was discussed only Tuesday at the commission meeting, when Tom McArdle asked to be allowed to stage Tuesday night's Queensboro A. C. show tonight. He was turned down. He knows the rule, he was told. Every time Rickard has postponed one of his big shows, he has had to "buy out" smaller clubs who had previous claim to that night. Sometimes he has had to pay as high as $3,500 a club.

The indignant McMahon immediately filed a protest with Muldoon. Over the telephone, he said, Muldoon assured him that Fugazy would not be allowed to interfere with the Garden show.

RULE APPLIES TO BOTH.

"Our rule applies to Fugazy just as well as Rickard," boomed the veteran commissioner. "If Fugazy calls off his show tonight, he will have to postpone it to his next open date, just as any other promoter would have to do."

Fortunately for all concerned, the weather cleared up.

Fugazy decided to go ahead with his show.

And what looked like a fine old knock-down-and-drag-out between the worthy Mr. Farley and the estimable Mr. Muldoon has been absolutely ruined. There would have been a stormy scene at today's meeting if the issue had remained over, but there no longer is anything to fight about.

However, it is the first inkling that has come to the outside world that the Farleys and the Muldoons do not always think along the same party lines.

DERING RE-ELECTED HEAD OF TRAPSHOOTING ASS'N

Dayton, O., Aug. 25 (A.P.).—Guy V. Dering of Columbus, Wis., was elected to succeed himself as president of the Amateur Trapshooting Association at a meeting of the State delegates at the annual tournament here. Every State in the Union was represented at the meeting as well as the Panama Canal Zone and the Canadian Provinces.

O. N. Ford, Delmonte, Cal., was elected as president of the Pacific Coast; John W. Eshelman, Lancaster, Pa., was re-elected as vice-president of the Eastern Coast, and Ike Andrews of North Carolina was chosen to succeed Uley R. Brooks Columbia, S. C., as the Southern vice president.

W. W. Sunderland, Dayton, O., was selected as treasurer.

JAP DAVIS CUP STAR BEATEN, 6-0, 6-3, 6-2

By FRED C. LANE

Chestnut Hill, Aug. 25.—Henri Cochet winner of the Wimbledon title put France in the lead for the right to play America for the Davis Cup here today when he defeated Yoshiro Ohta champion of Japan in three straight sets the score of which were 6-0, 6-3, 6-2.

Cochet, conqueror of William Tilden and the star of the French team experienced no trouble defeating the Jap star. He outclassed his opponent at every angle of the game, never once being in trouble or even threatened.

Chestnut Hill, Mass., Aug. 25.—It took Henri Cochet but twelve minutes to win the first set from Ohta. The Frenchman's even game which was featured throughout by his wonderful control, made the Japan player look like a novice.

Ohta, who sports the title of champion of Japan, was no match for the talented Frenchman.

Cochet started off the match by breaking through Ohta's service. He took the service of the Jap player [illegible]. He used a beautiful backhand stroke which won him many placements.

Ohta's one spurt in the second game of the set when he ran up a lead of three games to one on Cochet's service. The French star quickly recovered and brought into play his forehand which brought the match to deuce twice and finally ended in a French victory.

From this point on he allowed the Jap player but five points scoring a love game on Ohta's service in the sixth game.

Cochet . ....4 7 4 4 4 4—27—6
Ohta . .. 1 5 1 2 0 2—11—0

Ohta fared better in the second set, but his best was not sufficient to win. Cochet received the forehand shots of the Jap in entire set wherever threatened and returned the same for pretty placements. The score of this set was 6—3.

Cochet was playing a soft game in contrast to the hard driving of Ohta. The offensive play of Ohta [illegible] little in this set, for the Jap won three games, but never was he in the lead at any one time.

The Jap's greatest rally happened in the ninth and deciding game when he forced the count to deuce seven times.

Cochet played just a trifle harder when called upon and won the second set with a brilliant side line shot that caught Ohta out of position.

Second set:
Cochet ....4 4 2 4 4 4 2 4 11 39—6
Ohta ..... 0 1 4 0 6 1 4 2 9 27—3

Ohta attempted to change his tactics in the third set by taking Cochet's service from the baseline. But this proved of no avail for Cochet softened up his game and forced the Jap player to come into the net to make a return.

An idea of how easy the Frenchman won may be gathered from the fact that it took but 53 minutes of actual play for victory.

..Third set—
Ohta ....4-2, 4-2, 0-3, 4-6—19-3
Cochet ...6-4, 2-4, 4-5, 1-4—30-6

Jack Delaney and Reilly Reinstated

New York, Aug. 25 (A.P.)—Pete Reilly, manager of Jack Delaney, was reinstated by the New York State Athletic Commission today along with his entire stable of boxers when Reilly assured the board that a settlement had been made with the Coney Island Stadium, where Delaney was matched to fight Jack Sharkey last.

The manager and his boxers were suspended indefinitely last Tuesday for Reilly's failure to appear before the commission in answer to the Stadium's complaint that Delaney refused to fulfill his contract with the Boston heavyweight. The retired light heavyweight champion promised to meet some suitable opponent at the Sumner resort club.

FORE RIVER AMATEUR SHOW ON SEPT. 2

The Fore River Amateur Boxing show which was postponed from last Friday on account of rain will be held on September 2 at Fore River Field, Quincy. These open classes will be contested: 126, 147, and 160 pounds and heavyweight. Entries will remain open until Aug 31 with Pat Maley, No. 9 Navillus Terrace.

Bouts Last Night

(By the Associated Press)

New York—Sid Terris, New York, defeated Phil McGraw, Detroit (10); Jimmy Goodrich, Buffalo, won from Eddie Kid Wagner, Philadelphia (10); Roberto Roberti, Italy, knocked out Pietro Terri, Brooklyn (5); Al Rube Goldberg, New York, beat Pancho Bencio, Philippines (10).

Cleveland—Mickey Walker, middleweight champion, won from Wilson Yarde, Cleveland (12).

Dayton Ky.—Midget Guery Newport Ky. knocked out Billy Jeakle, Detroit (5).

Oakland Cal—Young Johnny Burns Oakland middleweight, defeated "Tiger" Thomas, Philadelphia (10).

RISKO-GAGNON VICTOR TO GET MALONEY GO

The Argonne A. A. bargain boxing show will be staged tonight at [illegible] Field if the weather man is considerate.

There will be eight bouts with 16 contestants, the whole shaping up into 50 rounds of action, titles and championships in the discard.

The heavies in the two 10-rounds feature bouts are already to start tonight and are anxious to get it over with.

Johnny Risko of Cleveland and Jack Gagnon of New Bedford, who clash in tonight's windup have other bouts ahead. Both want a meeting here with Jim Maloney and there is a chance that the winner may land it if Eddie Mack can secure Maloney. Jimmy's big money [illegible] Boston, but, in view of the defeats he has sustained, he may be [illegible] to start in here all over again.

Because of his greater experience Risko is picked to come through the winner tonight, but as Gagnon is strong and can punch, the latter has a chance. One slam can alter the entire situation.

In the other 10, Friedman vs. De Rosiers, the latter has the call with the fans who saw him demolish Corley and Stone. The Roslindale man is the better boxer—may be able to outpoint the "Fighting Frenchman," but De Rosiers has experience and punch as assets. Still as Friedman has stayed in there with Joe Monte, the latter counted by many as a better fighter than the Nashua heavy, Al will not lack for backers.

The rest of the card for tonight follows: Fours, Fred Lambert, Portland, vs. Jimmy P[illegible], East Boston, Fred Hearn, Fall River, vs. Manuel Canto, North End, Jack Sullivan, Seattle, vs. Johnny Cooney, South End; sixes, Arthur Sullivan, Roslindale, vs. Tommy Clayton, West End; K. O. Roberts, Fall River, vs. Jimmy Barrett, Cambridge; Terry McManus, Manchester, vs. Wally Theroux, Nashua.

Heavies Are at Garden Tonight

New York, Aug. 25.—Several tons of beef will be hauled into Mr. Tex Rickard's refrigerating plant, otherwise the New Garden, tonight, there to be placed on exhibition before those fight fans who like their a la modes served on the hoof.

Jack Renault, the saddle-worn heavyweight from Canada, will return to the wars after a long period of inactivity. He has been booked to swap punches, or mebbe swings, with Arturo De Kuh, the [illegible]-jawed Italian, in the main event of a program featuring three 10 round bouts.

Monte Munn, the Nebraska legislator, has a date to battle Chief Metoquah in the semi-final. Something should fall here and I don't think it will be Monte. Probably the best fight of the night will be the first ten-rounder between two junior heavyweights, Johnny Urban of Pittsburgh, and Benny Touchstone of [illegible].

Vincent Jatras heavyweight hope from Jugo-Slavia, meets Marco Poa. Tommy Lorey's a promising youngster, in one four-rounder. Bernard Jabloski faces Jack Darnell in the other.

Indians Want Games

The strong Indian A. C. of South Boston want games with any strong 14-15 year old teams in Greater Boston for Sunday, September 4 and 5, away from home.

Joseph Fitzpatrick, No. 130 E street, South Boston or call South Boston 4470-M, between 5.30 and 6 p. m.

Sunday Game Wanted

The Mount Hope Town Team would like to arrange a game for Sunday with any semi professional nine. Phone Parkway 1407 M.

CHICAGO
FIGHT MONEY
THE FALL OPERATIONS

Chance to See Foreign Service Today at Longwood Courts

EVENING AMERICAN SPORTS

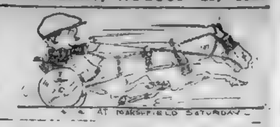

HITCHCOCK IS READY TO PLAY

American Polo Star Will Face British Team; Merely Took Day's Rest

New York, Aug. 25.—Thomas Hitchcock, Jr., will surely play No. 2 with the American big four when it stacks up against the British challengers at Meadow Brook on Labor Day. That he is fit to play, and fit right now, can be stated on young Mr. Hitchcock's own authority.

It would be unnecessary to go into this even to the above extent were it not that international polo like politics is subject to the circulation of roorbacks on the eve of the big battle.

It was rumored that Tommy would not appear at his position in the next practice game played by America.

That means of course that Winston Guest substitute, will ride in his place. At once the wild rumor went forth that the American star was in bad physical shape and might be superseded by young Guest in the big matches.

The fact is that Hitchcock has played perhaps more polo than any of the others this season, and has really needed a rest from time to time.

On the day when he turned in a poor game and was not himself, and up to the time of his injury by a mallet, he was suffering from the intense heat. And so, for that matter were the others. Only the others were not so conspicuous.

More than once, notably in a practice at Meadow Brook and another at Talbott Field Tommy had taken a rest. If it seems wise for him to rest another day just now it does not mean that he is either an invalid or a cripple.

Unless something happens to him in the course of the big matches, the great American star will be out there shooting goals and riding off occasional Englishmen from start to finish.

Fundamentally, it is not a bad plan, anyway, to give Guest another go in the position for which he is a substitute on the big team, especially as he has had to concentrate so much lately at No. 1, a post that until recently had been comparatively new to him.

However, it is always possible that Hitchcock will become sufficiently broiled to insist upon playing himself.

In the meantime, some field on Long Island will be ready for play today unless it rains some more, and the probabilities are that the British team, which has had the hardest luck in the matter of preliminary schedules, will have the use of the field and the day, and the appearance of the American team will go over once more.

McTigue to Quit After 3 Fights

New London, Ct., Aug. 25 (A.P.).—Mike McTigue, veteran boxer, recognized by the New York Boxing Commission as light-heavyweight champion of the world, today told the New London Day that he would retire from the ring after three more battles. McTigue is taking a vacation at Ocean Beach here before going into training for his bout with Tommy Loughran October 7. Two other bouts will follow within ninety days. All three appearances will be under Tex Rickard's promotion.

Indoor Sports By TAD

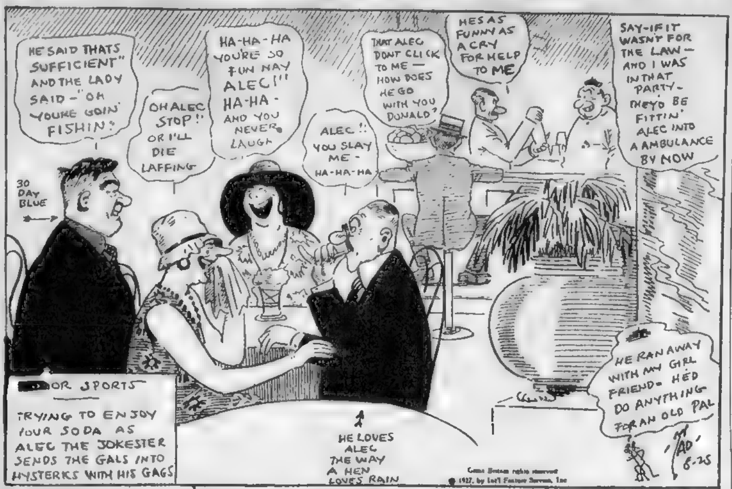
HE SAID THATS SUFFICIENT" AND THE LADY SAID—"OH YOURE GOIN FISHIN"
OH ALEC STOP! OR I'LL DIE LAFFING
HA-HA-HA YOU'RE SO FUN-NAY ALEC!! HA-HA- AND YOU NEVER LAUGH
ALEC!! YOU SLAY ME— HA-HA-HA
THAT ALEC DONT CLICK TO ME— HOW DOES HE GO WITH YOU DONALD?
HES AS FUNNY AS A CRY FOR HELP TO ME
SAY-IF IT WASN'T FOR THE LAW— AND I WAS IN THAT PARTY— THEY'D BE FITTIN' ALEC INTO A AMBULANCE BY NOW
30 DAY BLUE
HE RAN AWAY WITH MY GIRL FRIEND— HE'D DO ANYTHING FOR AN OLD PAL
HE LOVES ALEC THE WAY A HEN LOVES RAIN
'TAD' 8-25

INDOOR SPORTS

TRYING TO ENJOY YOUR SODA AS ALEC THE JOKESTER SENDS THE GALS INTO HYSTERKS WITH HIS GAGS

Great Britain rights reserved
© 1927, by Int'l Feature Service, Inc

DEMPSEY DOES TRAINING IN SECRET

Chicago, Aug. 25 (A.P.)—There is a cloak of secrecy around Jack Dempsey these days as he pursues his way toward the come-back bout with Gene Tunney and the title.

Stripped to the glistening blue of his training trunks, the erstwhile Manassa Mauler has definitely swung into action, with only newspapermen and his retinue of followers witnessing his early preparations.

The arrival of Dave Shade, California middleweight and Dempsey's sparring partner, was the signal for the opening of activities at the Lincoln Field camp.

The program the remainder of the week calls for road work, shadow boxing, hitting the bag and the dummies and similar exercises, inasmuch as Manager Leo P. Flynn has ruled against any sparring until next week.

Dempsey's extra poundage was visible yesterday, but he perspired freely and appeared well pleased after the day's work. A Wisconsin lumberjack, Leo Popple of Stevens Point, gave Jack a workout on the mat, the heavyweight wrestling a few rounds with the former title-holder.

FAMED STALLION CATALAN IS SOLD FOR $25,000

Saratoga, Springs, N. Y., Aug. 25 (A.P.).—The sale of Catalan, six-year-old stallion by Fair Play, winner of $52,295 and a great number of stakes, was the feature of the Saratoga sales yesterday. Catalan was sold by the Bedford farm to Harrison Nesbitt for $25,000. Worshipper, six year-old bay mare, was sold for $15,500. Total sales were $158,500 for the 50 head auctioned.

Race Entries for Tomorrow

Saratoga Entries

FRIDAY, Aug. 26

FIRST RACE—The [illegible] claiming three-year-olds and up, six furlongs (18): Stirrup Cup 110, Dwyers Way 110, Mar[illegible] Martin 117, Feelight 110, Gold Star 113, Joan S[illegible] 110, Fine Champagne 110, Briar Broom 110, [illegible] 110, [illegible] 105, Recoveree 110, [illegible] 110, [illegible] Wanderer 110, Poly [illegible] 113, [illegible] 115, Geneva Hines 110, Factastic 110.

SECOND RACE—The Old Colony Hunters Steeplechase Handicap, about two and one half miles (11): Home-Stead 138, Ilsedom 133, [illegible] Brook 142, Hackenthorpe 138, [illegible] of Cashel 134, Gold Coast 139, xYoung Finch 153, Mel Ton 132, Rose Dunstan 130, xAckerly 130, Fast Play 160.

THIRD RACE—The Glens Falls conditions, two-year-olds, five and one half furlongs (24): Campanini 109, Stephanie 117, Jonaly 111, Leonard B 117, Charley J 8 114, Stiropticon 106, Stefany 111, The Diver 100, Trieza 114, Polonaise 109, Cats Play 109, Gerfalcon 120, Widely Known 109, Beaumont 114, High Gale 112, Paragraph 117, Agitator 120, Gift Hawk 117, Sturdy 110, Edie Ahearn 112, Bramstar 109, Purple Light 100, Arcturus 109.

FOURTH RACE—The Amsterdam three-year-olds and up, one mile (13): Atol 106, Joan J. Williams 110, Hoo 112, J[illegible] Speed 10[illegible], Mursalm 11[illegible], Gracie Girl 107, xAbel Faith 101, Architect 110, Beau Geste 102, Mowos 102, Florian 108, Ceylon Prince 110, Stirrup Cup 110.

FIFTH RACE—The Senator Kavanaugh Handicap, three-year-olds and up, one mile and one furlong (4): Herodian 1[illegible], Crystal Pennant 104, Saxon 110, Espino 124.

SIXTH RACE—The Nor[illegible] A[illegible] claiming two-year-olds, five and one half furlongs (35): Carlino 113, xTurkeys Neck 1[illegible], Petruchio 113, [illegible] Star [illegible] 116, Indian Scout 113, Edie Ahearn 110, Spanish Princess 110, xMorline 111, Kite 108, xMilson 104, Latiris 110, Stiff Shirt 108, Bystander 110, Jim Dean 100, Sturdy 112, Always 108, Hostie 108, Polls 111, Rendezvous 108, Shakitup 110, Flower Girl 116, Jack Dempsey 110, Bucky 110, Broom Whisk 113.

xApprentice allowance claimed

Weather clear, track fast

(9): Sweet Money 106, xLady Kesington 99, Al Krimp 106, Vosbell 108, Just in Fun [illegible], Tal[illegible] 100, Escapee 99, Vagabond K[illegible] 97, Kensington Lad 106.

SEVENTH RACE—$900, three-year-olds and up, claiming, one mile and one-eighth (7): xHarlan 104, Senor 110, Queen Nazarre 105, George J. 113, Roman Sandal 101, xSnapper 102, Rose Beauty 91.

xApprentice allowance claimed

Weather clear; track fast

Kenilworth Entries

FRIDAY, AUG. 26.

FIRST RACE—$1,000, two-year-old maidens, claiming, five furlongs (15): Rippling 99, xOndora 100, Durberville 105, Burrose 105, Pavement 104, Red Apple 105, Wavy 105, Jack W. Jr. 107, Erin Go Bragh 108, Hilda Hannibal 110, Merlwick 110, Hollie Rinehart 110, Zefine 103, Durstone 108, Sunstar 115.

SECOND RACE—$1,000, three-year-olds and up, Canadian foaled claiming, six furlongs (7): Fleur de Lis 99, xTeddy Loney O Trigge 109, Thornton 111, O T[illegible] 1[illegible], Thorton 111.

THIRD RACE—$1,000, three-year-olds and up, claiming, six furlongs (15): Nature's Darling 92, xNote of Love 99, Theresa Joan 104, Neni [illegible] 103, [illegible] 104, [illegible] Boy 103, xSan Carlos 1[illegible], xGaffney 105, Irish S[illegible] 106, xQuirebia 10[illegible], Tons Breaker 1[illegible], Dextense 111, xMist Today 99, xMiss B[illegible] 99, Lounge 100, Parmon 111.

FOURTH RACE—$1,200, three-year-olds and up, claiming, one mile and one-sixteenth (11): T[illegible] 93, xParvin 99, Woolfawn 101, Royal Flag 101, Off Spain 103, xIron heat 104, Royal Highness 110, xScaly Baron 113, xJingle 106, Lanol 107, Lockerbie 108.

FIFTH RACE—$1,500, The Kingsville Handicap, three-year-olds and up, six furlongs (8): Queen Towton 95, Silver Song 93, King Basil 103, Stampede 107, Henry Harmer 10[illegible].

SIXTH RACE—$1,300, three-year-olds and up, claiming, one mile and one-eighth: [illegible] and Andy 96, Montclair 97, xMoon [illegible], Antonio 10[illegible], Ammerdon 102, Pepper [illegible] 103, Von P[illegible] 105, Forhoro 107, [illegible] 107, Dr. O'Mara 110.

SEVENTH RACE—$1,200, three-year-olds and up, claiming, one mile and one-sixteenth (1[illegible]): xBlue Cigars 93, Fluffy Ruffles 96, [illegible]

Beulah Park Entries

FRIDAY, AUG. 26.

FIRST RACE—[illegible], claiming, four-year-olds and up, five and one-half furlongs (10): [illegible]

SECOND RACE—$500, [illegible] year-olds and up, [illegible] furlongs (12): [illegible]

THIRD RACE—$500, claiming, three-year-olds and up, [illegible] furlongs (12): [illegible]

FOURTH RACE—$500, claiming, four-year-olds and up, [illegible]: [illegible]

FIFTH RACE—$500, claiming, three-year-olds and up, [illegible]: [illegible]

SIXTH RACE—$500, claiming, three-year-olds and up, [illegible]: [illegible]

SEVENTH RACE—$500, claiming, four-year-olds and up, [illegible]: [illegible]

xApprentice allowance claimed

Weather clear, track slow.

Dorval Park Entries

FRIDAY, AUG. 26

FIRST RACE—$700, two-year-old maidens, claiming, five and one-half furlongs (18): [illegible] Day 96, Caprock 113, Bedford Queen 112, Gasopin Diamond 111, Hadoyle 109, Truitelle 113, Franklin 113, Trompetaine 108, Norice 2nd 112, Candeinbra 108, Manero 103, Wilhelmina 105, Lansdip 108, Rockland Bay 109, Morcrystal 108, Obtain 108, Single Pin 108, Mist Spray 108.

SECOND RACE—$700, three-year-olds and up, maidens, claiming, six furlongs (11): Rare Vintage 98, Rockady 108, Last Inning 106, xSwift Shuttle 96, xSombrante 2nd 98, xMetal Man 110, Mountaineer 109, Cobblestone 106, xGingwire 112, xHighland Daisy 100, xSiberian 97.

THIRD RACE—$800, three-year-olds and up, claiming, six furlongs (18): xSentiment 103, Barrow 110, xPhe 108, xLady Gaffney 100, Wida 110, Celindus 107, High Joy 111, Goodmark 110, Crestwood Boy 105, Roy C 113, Pose Star 107, Blacksmith 118, May Bee 103, Charles J. Craigmile 110, Goodell e 112, The Baby 113, Transol 102, Lets Go 104.

FOURTH RACE—$800, three-year-olds and up, claiming, one mile and one-sixteenth (12): Trafalgar 105, Louis Stoir 101, Sunny Illa 101, xJimmy Brown 105, xLong Vista 99, xEleanor W. 92, xPete Fox 97, Corfe 104, Blizzard 104, Burbeth 108, Derelict 108, Sandswept 104.

FIFTH RACE—$1,000, The Greenfield Purse, all ages, one mile (8): Flaherty 108, Saterla 101, The Freshman 108, Elsa Jane 97, Sand Hills 108, Noxleron 103, Donetta 100, Great Rock 111.

SIXTH RACE—$800, three-year-olds and up, claiming, one mile and one-sixteenth

Hawthorne Entries

FRIDAY, AUG. 26.

FIRST RACE—$1,200, claiming, maiden, two-year-olds, five and one-half furlongs: [illegible]

SECOND RACE—$1,200, [illegible]

THIRD RACE—$1,200, claiming, [illegible]

FOURTH RACE—$1,300, [illegible]

FIFTH RACE—$1,200, [illegible]

SIXTH RACE—$1,500, [illegible] Berwin, [illegible] seventy yards (6): Frank McMahon 108, Nevermore 112, Boreastone 108, Enthusiastic Edward 105, Matador 100, Winnifred 97.

SEVENTH RACE—$1,300, claiming, three-year-olds, one mile and one-sixteenth (8): The Novel 102, xJulie Lane 101, xRun Lotus 92, xJuniors Nurse 98, The Huguenot 108, Beddy Fox 105.

xApprentice allowance claimed

Weather, clear. Track, good, drying out.

Major League Leaders

(Including Games of Aug. 24)
(By Associated Press.)

NATIONALS

BATTING—P. Waner, Pirates, .384.
RUNS—L. Waner, Pirates, 105.
HITS—P. Waner, Pirates, 1[illegible].
DOUBLES—P. Waner, Pirates, 35.
TRIPLES—P. Waner, Pirates, 17.
HOMERS—Williams, Phillies, 23; Wilson, Cubs, 23.
STOLEN BASES—Frisch, Cardinals, 34.
PITCHING—Meadows, Pirates. Won 16, lost 5.

AMERICANS

BATTING—Heilmann, Tigers, .397.
RUNS—Gehrig, Yankees, 123.
HITS—Gehrig, Yankees, 17[illegible].
DOUBLES—Burns, Indians, 46.
TRIPLES—Manush, Tigers, 16.
HOMERS—Ruth, Yankees, 40.
STOLEN BASES—Sisler, Browns, 26.
PITCHING—Hoyt, Yankees, won 17, lost 6.

HELEN HAS AN EASIER PATH THAN MOLLA

By MALCOLM ROY,
International News Service Staff Correspondent.

Forest Hills, N. Y., Aug. 25.—With the women's National lawn tennis championship tournament virtually half completed, no upsets or reverses in form have occurred to indicate that the ultimate struggle for the title would not be between Mrs. Molla Bjurstedt Mallory, defending champion, and Miss Helen Wills of California, Wimbledon champion, who was forced to relinquish the American title last year on account of sickness. And Miss Wills, the longer the tournament continues, becomes a more overwhelming favorite to defeat Mrs. Mallory.

Whether by fortune or design, the draw has given to Miss Wills a much more easier path to the final round than it has accorded to Mrs. Mallory. Miss Wills, in the upper half, will meet Mrs. John Hill of England today in a match that should not extend the Californian unduly, while for tomorrow the prospects favor her facing Miss Kea Bouman, the Holland champion who is still many notches below the rank held by Miss Wills.

On the other hand, Mrs. Mallory had a fairly difficult match yesterday with Mrs. William Endicott of Boston and she faces an even harder test today against Miss Gwendolyn Sterry, one of the English Wightman cup players. Should fortune continue to smile on her, tomorrow will find Mrs. Mallory in the quarter finals against Miss Joan Fry, one of the best of the English players, who is going at much faster pace than she did in the Wightman cup matches.

Niagara Falls Entries

FRIDAY, AUG. 26.

FIRST RACE—$800, three-year-olds and up, foaled in Canada, claiming, five and one-half furlongs (7): Huckleberry 111, Rock Asta 107, Mexican Pete 112, Balsam Lake 110, Heretrix 110, King Lodi 112, xShue 105.

SECOND RACE—$800, three-year-olds and up, claiming, six furlongs (17): Kinsman 112, Maker of Trouble 102, Tavern Talk 107, Jacopean 112, Drido 109, xHarp of Prophecy 107, George O'Neill 112.

THIRD RACE—$800, three-year-olds and up, claiming, six furlongs (8): Newt 104, Charteuse 99, Safety 107, Velma M 110, Blue Dale 109, Superline 102, See It Through 112, Leading Light 107.

FOURTH RACE—$800, three-year-olds and up, claiming, six furlongs (8): Uncle Velo 112, Peter Brush 109, Facet 112, Caledon 104, Wedding Prince 104, Nettlebloom 110, Florence Deen 107, Drummond Hill 104.

FIFTH RACE—$800, The Tourist, three-year-olds and up, claiming, five furlongs (7): Red Easter 113, Mercury 102, xPanketa 102, Labelle 108, Hopes End 107, Prince Pan 115, Whats The Time 109.

SEVENTH RACE—$800, three-year-olds and up, claiming, mile and an eighth (10): Blackfoot 104, In The Bag 104, Lady Haldeman 108, Bonita 112, xMiddle Temple 108, xMcTab 98, Flying Lola 104, Frosty Boy 117, Muriel S. 112, Miles S. 106.

xApprentice allowance claimed

Weather clear, track good.

Tickets on Sale

New York, Aug. 25.—Tickets for the Dempsey-Tunney fight went on sale at the Madison Square Garden box office yesterday. All denominations are represented, from $5 to $40.

Advertisement

FAMOUS RING BATTLES

Historic encounters in the roped arena reviewed each week in The POLICE GAZETTE. Here are some of the features in new issue of the leading illustrated sporting journal of the world, on all news stands today:

Memorable 25 round draw between "Spike" Sullivan and "Elbows" McFadden.

Dempsey Revives Vogue of Body Punching, by Arthur T. Lumley.

Fiction story, baseball yarn, "Handing it to Ray Meehan," by A. Fielding Byrd.

U. S. Picks Polo Team to Beat British.

Tommy West-Jack Bonner Fight, a stirring narrative.

A Million Advance Sale for Tunney-Dempsey Scrap.

"Letters of a Dumb-bell," a laugh for everybody.

The Golfer's Corner by Fairway.

In addition, live articles on various sporting subjects, by experts. Incomparable sport photos and pretty girl pictures, a veritable wealth of good things. Treat yourself to a copy on the way home—you'll like it.

A GOOD TIME FOR A DIME

B. U. SQUAD OUT, SEPT. 7

On the 24-acre athletic field at Riverside, Boston University's football squad will begin Fall practice on September 7. The call will go out from Coaches Reggie Brown, Ed Robinson and Hilary Mahaney in a few days to all candidates for the team.

The squad, estimated to number 35 will be housed in the clubhouse on the old B. A. A. field.

The plan is to begin practice immediately in preparation for the first game of the schedule with the Army at West Point on September 24.

Prospects for the Terrier team are considered bright. Only one man from last year's first-string lineup will be missing. Captain Macdonald was graduated in June.

Of the rest of the first-string men only two will be seniors. The majority will be sophomores.

To Travel 77,520 Miles to Play Three Football Games

Berkeley, Cal., Aug. 25.—The University of California varsity football team will have to travel 77,520 passenger miles to play three games this Fall, actually covering 2,584 miles. The passenger mileage is figured on a basis of a squad of thirty.

The Bears will travel 771 miles to Portland, Ore., and back to face Oregon, 471 miles and return to play Southern California and 50 miles to clash with Stanford.

DILBOY BOXING SHOW PUT ON

The Dilboy Post will hold a great open-air amateur boxing tournament this evening at Dilboy Field, Somerville. Elaborate preparations have been made to make this show a big success, and all indications point to it being the biggest and best amateur show held this season in Greater Boston.

For the 126 pound class there will be Hy Diamond, West End; Frankie Erne, Medford; Johnnie Mack, Taunton, and Harry Devine, Worcester, amongst those who will be present.

Entries for the other classes are very numerous and fans may be assured that the best boys in this State and surrounding territory will be present to give their best efforts.

Baseball Statistics

American League

STANDING OF THE CLUBS

	Won	Lost	P. C.
New York	72	37	.662
Detroit	66	48	.581
Philadelphia	67	53	.558
Washington	66	50	.568
Chicago	56	63	.471
Cleveland	56	60	.483
St. Louis	47	70	.402
BOSTON	35	82	.293

GAMES TODAY
Boston at Chicago.
New York at Detroit.
Washington at Cleveland.
Philadelphia at St. Louis.

YESTERDAY'S RESULTS
Chicago 4, Boston 3.
New York 8, Detroit 5.
Cleveland 7, Washington 1.
Philadelphia 4, St. Louis 2.

National League

STANDING OF THE CLUBS

	Won	Lost	P. C.
Chicago	71	46	.607
Pittsburgh	67	47	.588
St. Louis	67	48	.582
New York	67	52	.563
Cincinnati	50	63	.442
BOSTON	45	65	.409
Brooklyn	49	68	.419
Philadelphia	43	75	.365

GAMES TODAY
Pittsburgh at Boston, 2 games, 1.30 p. m.
Chicago at Philadelphia.

YESTERDAY'S RESULTS
Philadelphia 7, Chicago 6 (first game).
Chicago 12, Philadelphia 1 (second game).
Boston-Pittsburgh—Rain.
Only games scheduled.

Eastern League

STANDING OF THE CLUBS

	Won	Lost	P C
Pittsfield	66	54	.550
Albany	69	48	.549
Springfield	62	38	.617
Bridgeport	62	60	.517
Hartford	60	56	.504
New Haven	59	61	.492
Waterbury	60	65	.480
Providence	46	73	.371

YESTERDAY'S RESULTS
Albany 7, Hartford 1.
Pittsfield 5, Springfield 2 (first game);
Pittsfield 8, Springfield 1 (second game).
Providence 4, New Haven 1.
Waterbury 3, Bridgeport 1.

New England League

STANDING OF THE CLUBS

	Won	Lost	P C.
Portland	30	17	.638
Nashua	26	17	.605
Lynn	20	17	.540
Manchester	24	20	.545
Salem	21	21	.500
Lewiston	18	25	.419
Lawrence	17	25	.405
Haverhill	15	28	.349

GAMES TODAY
Portland at Salem.
Lynn at Manchester.

YESTERDAY'S RESULTS
Salem 7, Manchester 6.
All other games postponed—rain.

International League

Rochester 4, Newark 3, (first game, 11 innings.
Rochester 1, Newark 0 (second game).
Toronto 2, Reading 1 (first game).
Toronto 6, Reading 5 (second game).
Buffalo 12, Baltimore 7 (first game).
Buffalo 7, Baltimore 6 (second game).
Syracuse 14, Jersey City 2.

Twilight League

STANDING OF THE CLUBS

	Won	Lost	P.C.
South Boston	14	3	.823
Fore River	11	3	.786
Reading	9	4	.692
Malden	11	6	.647
Dorchester	11	7	.611
Somerville	3	13	.188
Lynn	1	9	.100
Cambridge	0	13	.000

GAMES TODAY
Lynn at Malden.
Fore River at South Boston.
Dorchester at Reading.

LAST NIGHT'S RESULTS
All games postponed, rain.

American Association

Columbus 7, St. Paul 5.
Indianapolis 9, Milwaukee 7.
Minneapolis 10, Toledo 3.
Kansas City 3, Louisville 2 (10 innings).

LEARN A GOOD TRADE
AUTOMOBILE repairing and ignition, automobile and furniture spraying, bricklaying, carpentry, electricity, electroplating, paperhanging, printing, plumbing, steam engineering, sheet metal work, upholstery, welding, acetylene and electric.
Prospectus Sent: Mention Course
Mullane-Kenslea Trade School
25 CAMBRIA ST., BOSTON

Amusements Amusements Amusements

The Inimitable, Delightful Sophisticate
Adolphe Menjou in Service for Ladies
and a HIGH POWER STAGE SHOW including A Cyclonic Laugh and Jazz Spectacle
"BANJOMANIA"
with an aggregation of stage stars
THOMPSON SISTERS—MARGARET BALL
MORGAN & STONE—THE BYRON SISTERS
WHITE and MANNING AND 15 BEAUTIES
and Gene Rodemich getting capers with THE GREATER 'MET' STAGE BAND OF 25
ORCHESTRA—ORGAN—PARAMOUNT NEWS
STARTS SATURDAY THOMAS MEIGHAN in "We're All Gamblers"
In addition to a WHIRLWIND STAGE PROGRAM ABOUNDING IN COMEDY, DANCE AND MUSICAL TREATS UNPARALLELED!!!
Constantly COOL
Greater Entertainment!
METROPOLITAN

LOEW'S STATE
Miss Are [illegible] from 1 P.M.
Metro-Goldwyn-Mayer Presents
NORMA SHEARER in "AFTER MIDNIGHT" with LAWRENCE GREY
Isham Jones & His Orch.
DREON & DAGMAR
M G M NEWS—COMEDY
MONDAY
LEW CODY-AILEEN PRINGLE IN "ADAM & EVIL"
BIG STAGE SHOW
Mats. 30c Eves. 40c-50c
COMING—"THE BIG PARADE"

KEITH-ALBEE BOSTON
The Greatest Comedy Sensation!
HARRY LANGDON
In Mack Sennett's Newest Feature Hit "HIS FIRST FLAME"
EXTRA! "ALASKAN ADVENTURES"
Big Outdoor Screen Thriller
Vaudeville—Venetian Masqueraders—JARVIS HARRISON—QUINN-BINDER & ROY

LOEW'S ORPHEUM
Continuous from 9 A. M.
Metro-Goldwyn-Mayer Present
JACKIE COOGAN CLAIRE WINDSOR In "The Bugle Call"
Loew's Vaudeville
Lionel (Mike) Ames
Feminine Fancies
Phil Seed & Co. Other Acts
M-G-M NEWS-COMEDY
MONDAY "THE CALLAHANS AND THE MURPHYS"
Giant Vaudeville Bill
Opening to 12:30 25c 12:30 to 5:30 35c 5:30 to Closing 50c

SHUBERT EVES. AT 8:15 Pop. $2 Mat. Sat.
WALLY GLUCK presents The New Musical Comedy
[illegible] A WIDOW
With Gertrude Lang & Halfred Young
Books and lyrics by Harry B. Smith & Frank Dupree. Music by Shep Camp.
Production by Lawrence Marston

HOLLIS NEXT MAT. SAT. EVES. at 8:15
GEORGE M. COHAN'S NEW AMERICAN FARCE
The BABY CYCLONE
WITH GRANT MITCHELL AND ABLE COMPANY
ALL NIGHTS & SAT. MAT. 50c to $2.50

WALDRON'S CASINO
JIMMIE COOPER'S BLACK & WHITE REVUE
OPENS SATURDAY NITE at 6 O'CLOCK

All-Day Sail Down the Harbor and Across the Bay to CAPE COD and Return S.S. DOROTHY BRADFORD
See Tour and Travel Page

MODERN — BEACON
NETOCO
TODAY AND TOMORROW ONLY
SYD CHAPLIN in "THE MISSING LINK"
GREAT VITAPHONE PROGRAM

PLYMOUTH EVES. AT 8:15 Pop. $2 Mat. Sat.
RAMSEY WALLACE
Introduces Himself as
Secret Service Smith
By LINCOLN OSBORN
From R. T. M. Scott's Detective Story "THE BLACK MAGICIAN"

WILBUR Eves. at 8.15, Mats. Wed. & Sat at 2.15
L. LAWRENCE WEBER Presents His Musical Comedy Hit
BYE, BYE, BONNIE
with FRANCES WHITE and FRITZI SCHEFF
Pop. $2 Mat. Sat.

B. F. KEITH'S
Week Aug. 22 At 2 & 8 P. M. Hancock 2720
ALLEN K. FOSTER'S Famous
22—VANITY GIRLS—22
Conlin & Glass — Hyde & Burrill
Mary Clark, 2 Davies, Alexander & Gauthier
Ed & Lee Travers JACK BENNY Master of Ceremonies

COPLEY Mat. Today at 2:30 Eves. at 8:30
Leslie Howard & Genevieve Tobin in "MURRAY HILL"
THE NEW COMEDY HIT

GAYETY TWICE DAILY 2.10 & 8.10
POSITIVELY LAST THREE DAYS
"RAIN" ORIGINAL NEW YORK PRODUCTION

BOWDOIN SQ. THEATRE CONTINUOUS
George O'Brien in "Is Zat So" with Edward Lowe and Douglas Fairbanks, Jr. "Women Love Diamonds" with Pauline Starke and Owen Moore. Al St. John in "Roped In." Pathe News. 5 Vaudeville Acts. Coming Sept 5—Mystic Clayton America's Master Mentalist

THE REFRIGERATED SCOLLAY SQ. OLYMPIA
MILTON SILLS in "HARD BOILED HAGGERTY" also 7 ALL STAR ACTS
NEXT WEEK—"THE GREAT MAIL ROBBERY"

Fenway COLLEEN MOORE in "NAUGHTY BUT NICE" and Warner Baxter Ford Sterling in "DRUMS OF THE DESERT"
Beg. Sat., MOON of ISRAEL

HOWARD Harry (Hello Jake) Fields and His Sugar Babies Burlesque. Jack Sharkey describes the Dempsey-Sharkey Fight. Was it a foul? Vaudeville and pictures. Always something doing 1 till 11.

SAIL & DANCE TONITE MAYFLOWER
Boat Leaves Rowe's Wharf 8.30 P. M.
EVERY WEEK DAY EVENING Excepting MONDAYS

OLYMPIA WASH. ST.
MILTON SILLS in "HARD BOILED HAGGERTY"
Unequalled Vaudeville. Next Week, "Smile, Brother, Smile"
Dorothy Mackaill Jack Mulhall

NORUMBEGA
THE SAMBER BROS.

NEIGHBORHOOD THEATRES TONIGHT

ALLSTON
CAPITOL COMM. AVE. Syd Chaplin in "THE BETTER 'OLE" Lewis Stone in "THE PRINCE OF HEADWAITERS" Starlight Promenade
ALLSTON BRIGHTON AVE John Barrymore in "DON JUAN" Ed Wynn in "RUBBER HEELS" Program Changes Sunday

CAMBRIDGE
CENTRAL SQ. CAMBRIDGE Lars Hanson in "CAPTAIN SALVATION" Esther Ralston in "TEN MODERN COMMANDMENTS" Next Sun., Lon Chaney in "THE UNKNOWN"
HARVARD NORTH CAMBRIDGE Pola Negri in "BARBED WIRE" Joseph Schildkraut in "THE HEART THIEF"
UNIVERSITY PORTER 4580 HARVARD SQ. Reginald Denny in "Fast and Furious" Gary Cooper in "The Last Outlaw"

CHELSEA
OLYMPIA CHELSEA Esther Ralston in "Ten Modern Commandments" Jack Hoxie in "The Rambling Ranger"

DORCHESTER
DORCHESTER THEATRE Dorothy Revier in "THE SOCIAL HIGHWAYMAN" Buck Jones in "30 BELOW ZERO"
NETOCO FRANKLIN PARK Monte Blue in "BITTER APPLES" Robert Agnew in "SHE'S MY BABY" Organ Recital
STRAND UPHAM'S CORNER Renee Adoree in "Heaven on Earth" Lilyan Tashman in "THE WOMAN WHO DID NOT CARE"
CODMAN SQ. DORCHESTER Florence Vidor in "The World at Her Feet" Harry B. Walthall in "FIGHTING LOVE" Blocks of Parking Space
FIELDS CORNER Florence Vidor in "The World at Her Feet" Jetta Goudal in "FIGHTING LOVE"
NETOCO MORTON THEATRE Reginald Denny in "Fast and Furious" Viola Dana in "The Lure of the Night Club"
MAGNET THEATRE 301 WASHINGTON ST. Irene Rich in "THE HONEYMOON EXPRESS" Dorothy Revier in "The Price of Honor"

DORCHESTER
LIBERTY THEATRE Lewis Stone in "THE RIVER'S END" Wesley Barry in "DIRTY" Ramblers Revue All This Week 15—People—15

GROVE HALL
NEW SHAWMUT NETOCO Renee Adoree in "ON ZE BOULEVARD" Special Cast in "MEN OF DARING" Charles Chaplin in "SHOULDER ARMS"

JAMAICA PLAIN
The EGLESTON at Egleston Sq. Richard Dix in "MAN POWER" Alberta Vaughn in "BACKSTAGE" Comedy—Fable
NEW JAMAICA NETOCO Jack Gerard's Musical Comedy "THE WHIRL OF GIRLS" Nancy Nash in "RICH BUT HONEST" Hoot Gibson in "A HERO ON HORSEBACK"

MALDEN
GRANADA MALDEN Johnnie Hines in "ALL ABOARD" 5 High Class Acts Large Free Auto Park

ROSLINDALE
RIALTO George O'Brien in "IS ZAT SO" Hoot Gibson in "A Hero on Horseback" $10,000 Cooling System

ROXBURY
DUDLEY NETOCO Olive Borden in "The Secret Studio" Gary Cooper in "The Last Outlaw" Sunday—Double Feature Bill
NEW RIVOLI NETOCO All Star Cast in "METROPOLIS" Johnny Walker in "Fangs of Justice" Sat. Night—Gift Night

SOMERVILLE
STRAND THEATRE Jack Mulhall in "SEE YOU IN JAIL" Viola Dana in "SALVATION JANE"
E. M. LOEW'S OLYMPIA DAY STREET Monte Blue in "BITTER APPLES" Leatrice Joy in "MADE FOR LOVE" News and Comedy
NATIONAL TREMONT ST. Wm. Collier Jr., in "BACKSTAGE" George Fawcett in "RIDING TO FAME" Sam Cohen & His Amateurs Eves. 15c & 25c

BEAT IT!
DOUBLE-HEADER AT BRAVES FIELD

Chicago Will Stand for Anything, Even the Stockyards

EVENING AMERICAN SPORTS

HACK WILSON

PIRATES HELD TO 3 HITS

Greenfield Leads Braves to 5 to 1 Win Over Bucs in First Game

Braves Field, Aug. 25.—After being rained out for two days the Braves opened their five-game series with the Pittsburgh Pirates with a double-header. Kent Greenfield, former Giant and ace of the Braves' staff, was Bancroft's choice on the mound. Lee Meadows was his opponent.

The Braves won, 6 to 1.

FIRST INNING.

Pirates—Greenfield threw out L. Waner. Grantham flied to Richbourg. P. Waner went out the same way. NO RUNS.

Braves—Grantham threw out Richbourg. Meadows tossed out Gautreau. Welsh doubled. High flied to P. Waner. NO RUNS.

SECOND INNING

Pirates—Barnhart lined to Richbourg. Traynor lined to Welsh. Wright lined to Gautreau. NO RUNS.

Braves—Grantham threw out Fournier. Farrell flied to P. Waner. Clark was safe when Harris dropped Traynor's throw. Gibson singled sending Clark to third. Meadows threw out Greenfield. NO RUNS.

THIRD INNING

Pirates—Harris flied to Richbourg. Gooch fanned. Meadows fanned. NO RUNS.

Braves—Richbourg was thrown out by Gooch. Gautreau flied to Barnhart. Welsh beat out an infield hit. High doubled scoring Welsh. Fournier popped to Harris. ONE RUN.

FOURTH INNING

Pirates—L. Waner popped to Fournier. Grantham fouled to Gibson. Gautreau threw out P. Waner. NO RUNS.

Braves—Farrell singled. Clark singled. Gibson tripled, scoring Farrell and Clark. Gibson overran third base and was out, L. Waner to Gooch to Traynor. Greenfield fanned. Traynor threw out Richbourg. TWO RUNS.

FIFTH INNING

Pirates—Barnhart singled. Traynor lined to Welsh. Wright popped to Gautreau. Greenfield threw out Harris. NO RUNS.

Braves—Gautreau fouled to Traynor. Traynor tossed out Welsh. High flied to P. Waner. NO RUNS.

SIXTH INNING

Pirates—Gooch singled. Meadows sacrificed, Greenfield to Fournier. L. Waner popped to Gautreau. Grantham fanned. NO RUNS.

Braves—Fournier singled. Farrell singled. Clark forced Fournier, Traynor unassisted. Gibson forced Clark, Grantham to Wright, but when Wright threw to Harris for an attempted double play, Harris dropped the ball, Farrell scoring. Greenfield fanned. ONE RUN.

SEVENTH INNING.

Pirates—P. Waner fanned. Barnhardt fanned. Traynor grounded out to Fournier. NO RUNS.

Braves—Richbourg flied to Barnhardt. Traynor threw out Gautreau. Welsh flied to P. Waner. NO RUNS.

EIGHTH INNING.

Pirates—Wright flied to Welsh. Harris went out the same way. Gautreau threw out Gooch. NO RUNS.

Braves—High popped to Wright. Fournier tripled. Fournier scored on Farrell's sacrifice fly to P. Waner. Wright threw out Clark. ONE RUN.

NINTH INNING.

Pirates—Brown playing left field. Cuyler batted for Meadows. Cuyler walked. L. Waner singled, sending Cuyler to third. Grantham popped to Fournier. Gautreau threw out P. Waner, Cuyler scoring. Barnhardt flied to Brown. ONE RUN.

FACES WIZARD OF LINKS

Harrison "Jimmy" Johnston has faced some tough matches in his long career but today he goes against the master Bobby Jones in the national amateur golf tourney at Minneapolis. Johnston disposed of Dick Jones and Don Carrick for the right to meet Bobby. This is today's big match. It should attract a large gallery.

—International Newsreel Photo

CORKRAN LEADS FIELD IN EKWANOK CUP TOURNEY

Manchester, Vt., Aug. 25.—Warren Corkran of Baltimore, led a field of 130 golfers in the qualifying round of the 28th annual Isham cup tournament at Ekwanok Country Club with a card of 76. The weather was very cold and the general results seemed to reflect a definite result of this condition for there were but six scores under 80.

The first division of 32 broke in a tie at 88 where seven players played off for five positions. R. J. Willis of Little Falls and W. Mazro of Houston, lost, leaving Jack Sellers of Wingfoot, Elliott Shanley of Essex County, Frank Taussig of St Andrews, Frank C. McLain of Brookside and C. E. Mason, Jr. of Brookline in the first flight.

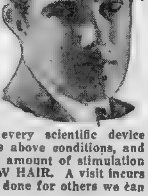

A Good Head of Hair is Possible

IF your scalp is undernourished, or the hair is dry and lifeless—if you are bothered with dandruff or have an excessively oily scalp, correct these conditions at once unless you wish to become bald.

The Thomas System, with every scientific device needed, absolutely corrects the above conditions, and by giving the roots the proper amount of stimulation and nourishment, GROWS NEW HAIR. A visit incurs no obligation. What we have done for others we can do for you.

For Men Exclusively

The THOMAS System

Hair and Scalp Specialists

ORIGINAL DISCOVERY FOR BALDNESS WE GROW HAIR

810-12 DEXTER BUILDING

453 Washington St.

Hours 10 A. M. to 6 P. M. Saturday to 6:30 P. M.

ROY MITCHELL TO SHOW PUNCH AT ARENA SHOW

Tom Goodwin, shrewd judge of fighting men and promoter of the Sammy Fuller-Johnny Sheppard New England featherweight championship battle at the Arena next Monday night, serves warning on the fight public to cast a critical eye at Roy Mitchell, the colored light heavyweight from Halifax who is to box tough Tex McEwan of Philadelphia in an eight round bout on a card that is spangled with stars.

Without a solitary doubt, the colored Apollo from the Provinces is the most feared light heavyweight on the Continent. His record, made in the North country tells the answer, for when he was 21 years old he knocked out Bing Conley of Lewiston, who had no trouble staying 10 rounds with Paul Berlenbach and Tiger Flowers; knocked out our own Rocky Roebound Stone; defeated Tommy Robson of Malden, fought a sizzling draw with clever Yale Okun, and battled Mike McTigue down to the last wire.

The result has been that white light heavyweights have refused to meet the colored star, and for months he has remained idle here, while Goodwin has approached every light heavyweight of note in the land, only to be turned down. Perhaps memories of Sam Langford and George Dixon, two other negro stars who came from Nova Scotia, drove prospective opponents away. Perhaps the stories that Okun and McTigue and the others have told about his great punching power had their effect.

Next Monday night Mitchell is to get his chance, and if he performs as brilliantly against McEwan as he did in Canadian rings against worth while opponents, it will not be many weeks before the colored youngster is on top of the card, fighting in main bouts, making history as Langford and Dixon have done.

McEwan is no set-up. A few months ago he battled Joe Monte 12 vicious rounds in Portland. One newspaper gave him the decision. The other gave it to Monte, who is boxing Jimmy Madden in another eight-rounder Monday night. At any rate, it was a 12 round battle, and perhaps could have been called a draw if decisions were given in Maine.

Sheppard, Fuller, Monte, Madden, Mitchell, Jackie Donohue, Al Delmont, Boston College Jack Donohue and Danny Sears—a great collection of local cards pitted against opponents that will make them fight. Goodwin believes it is the best card he has ever made, and with bargain prices prevailing, he believes that the Arena will be swarmed with fight fans Monday night.

MICKEY SEARS TO BOX COHEN

Mickey Sears of the famous fighting Sears of East Boston was matched today to meet Meyer Cohen of Holyoke, New England welterweight champion on the night of Sept. 12 at Holyoke, Mass.

Sears formerly known as K. O. Billy Ryan of Providence has built for himself an enviable reputation by virtue of thirty five straight wins over some of the best welters in New England, including such boys as Larry Brignolia, Eddie Adonis, Gene Mars, Martin Flaherty, Johnny Curcio, Johnny Wilson and many others.

While boxing under the name of Ryan Sears completed a four-year course at Providence College, graduating last June with high honors.

It is now the ambition of Sears to get a shot at Al Mello of Lowell whom he feels that he can master.

In meeting Cohen for the New England title he feels that should he be returned the winner Mello will no longer be able to dodge the issue.

CROUCH LEADS ARCHERS

P. W. Crouch of Newton Centre led in the field in the first York round in the National Archery Association 48th annual target meeting at Soldiers Field today. Crouch with a score of 1.5 and 535 gained over distances of 80 and 60 yards respectively was well in front.

A. L. Brush of Coscob, Ct., was second with 107 and 497 as his totals, while S. S. Spencer of San Pedro, Cal., was third with 102 and 448 as his totals.

The scores are:

Coast to Coast Run Planned by Seiler

New York, Aug. 25.—To set a record of cross country running from the Atlantic to the Pacific, from Atlantic City, N. J., to Los Angeles, Cal., John J. Seiler, known as "The Flying Yank," plans to leave Atlantic City of September 10. He hopes to make a better average than fifty miles per day, running six days per week, or about 350 miles weekly, and expects to set a record of seventy running days for the distance of 3,500 miles from coast to coast. "The Flying Yank" will be accompanied by an official appointed by the Chamber of Commerce of Atlantic City.

Seiler last Winter ran from Danville, Va., to Miami, Fla., a distance of 1,380 miles, in seventeen days, twenty-two hours and twenty-five minutes.

He will carry with him an autographed photograph of the winner of the 1927 beauty contest at Atlantic City, to be delivered to the Mayor of the Rose Festival at Pasadena, Cal.

Walker Wins Easily

Cleveland, Aug. 25 (A.P.).—Wilson Yardo, Cleveland negro, took a severe beating from Mickey Walker here last night in a bout that went the scheduled 12 rounds to a decision in favor of the middleweight champion.

BRAVES FIELD
FRIDAY AT 3:15—LADIES' DAY.
BRAVES vs. PITTSBURGH
Tickets at Horace Partridge Co.
49 Franklin St.

TILDEN BEATS APPEL

Newport, R. I., Aug 25 (I. N. S.)—After a two-day layoff due to a downpour of rain, play in the Casino singles and doubles tournament was resumed here today.

William Tilden, 2nd, of Philadelphia, present holder of the Casino Cup, advanced another step in the defense of his laurels by eliminating Kenneth Appel, of East Orange, N. J., without undue difficulty, 6—0, 6—2, in the third round of the singles.

Francis T. Hunter, Tilden's Davis Cup running mate, also entered the fourth round in easy fashion by defeating M. H. Partridge of New York, 6—2, 6—4.

Frank Shields, National Union won 1 4, 6—2 from Frank M. Luce, Jr., Boston.

A three-set battle was waged before Manuel Alonso, former Spanish Davis Cup player, who is second in the United States ranking could down Elmer Griffin, red haired Californian, now living in New York. Scores were 6—3, 1—6, 6 2.

SWEENEY BROTHERS ADVANCE AT EDINBURGH

Edinburgh, Scotland, Aug 25 (AP)—Charles and Robert Sweeney of New Milford, Ct., passed safely through the third round of the British boys' open amateur golf championship today. Charles eliminated a boy from Marlborough, England, while his brother defeated a Scotch lad.

Inside Golf

By Chester Horton

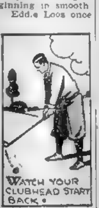
WATCH YOUR CLUBHEAD START BACK.

Smoothness throughout the golf swing has its beginning in smoothness at the start. Eddie Loos once told me that he made it a general rule to see his clubhead start away from the ball, always. I think that's a fine expression and as fine a method for starting the back swing as I have ever known of. Always see your clubhead start away from the ball, and that applies even to the putter. One can do that without removing the gaze from the ball, and I have observed, also, that you can even watch the clubhead start, then return your gaze to the ball. The application of this method however, is more psychological than anything else. You can see the clubhead start without actually seeing it, merely by knowing that it has started slowly.

Copyright, John F. Dille Co.

Red Chapman at Last Gains Recognition

By Jack Conway

Mr. Boston

"I'M rooting for Red Chapman to conquer Benny Bass when they battle for the world's featherweight championship at the Sesqui-Centennial Stadium in Philadelphia on September 12," declared Mr. Boston today. "I believe the boxing fans of Boston and New England will be with Red to a man.

"A year ago, when every Tom, Dick and Harry was claiming the world's featherweight crown, the Boston Evening American asked the fans to name the real champion. The vote of the fans was for Chapman. Close to 25,000 ballots were received for the Charley Cardio entry.

"This was a wonderful expression of how the public felt towards Chapman. The fact that no prizes were offered to the fans proved that everybody was eager to give Red the recognition his work in the ring entitles him to.

"For six years Chapman has been one of the world's outstanding featherweights. If it were not for the trickery often connected with boxing, Chapman would have reached the peak long before he did.

"Red gave Johnny Dundee an artistic thumping in Boston only to be denied a clear claim to the featherweight title on the ground he was over weight. Chapman was below 126 pounds at 3 o'clock, but was forced to put on weight before the official weighing in on the threat that Dundee wouldn't go through with the contest.

"Red took on all-comers with reckless abandon and usually left the ring carrying the banner of victory.

"Chapman was twice matched with Kid Kaplan at times when the latter was recognized as world's featherweight champion only to have the Connecticut warrior run out on him.

"**AFTER Honeyboy Finnegan withdrew from his bout with Chapman on the ground he could no longer make the featherweight notch,** the New York Boxing Commission recognized Red as the world's champion.

"Like a real title holder, he has elected to defend his honors against Benny Bass at the Sesqui-Centennial Stadium, Philadelphia. I understand Chapman will receive a $15,000 guarantee and a 30 per cent privilege.

"Philadelphia and Pennsylvania are all steamed up over the match. Mayor Kendrick of Philadelphia has donated a $1,000 championship belt, while all of the leading citizens are scrambling for the right to purchase the choice ringside seats.

"It will be the second meeting between Chapman and Bass. When they clashed at Madison Square Garden on New Year's Night Chapman lost on a foul in the first round. It was a weird decision. I didn't see the scrap, but keen judges of fistic affairs who did tell me that Chapman knocked Bass cold with a solar plexus punch.

"**CHAPMAN is now stepping right into Bass' home town to defend his championship. One must admire Red's courage.**

"If Chapman can retain his championship until next Summer, I'll venture the guess that he will draw a $100,000 gate outdoors if pitted against Sammy Fuller, Johnny Sheppard or whatever local featherweight is on top of the heap by the time the Summer of 1928 rolls around.

"Chapman has always had a tremendous following. With the Jews of Boston, he is as great an idol as Benny Leonard was with the Jews of New York at the time he was lightweight king.

"Fuller is as popular with the Italians as Johnny Dundee was when at the crest of his victory wave. Johnny Sheppard also has a large following. Some kid like Jackie Donahue may come along and knock Fuller and Sheppard from their present positions and get the big shot at Chapman.

"Sharkey and Maloney set a record for Boston when they drew $56,[illegible] at Braves Field two years ago last June. I think that if the last Sharkey-Maloney bout had been staged here that it would have drawn close to $200,000. Tex Rickard's ticket sale for that contest showed that $75,000 came from New England.

"Meanwhile we'll sit and root for Red to do his stuff as Tunney did when he steps into the Sesqui-Centennial Stadium on the night of September 12."

JACK DEMPSEY Tells of Comeback

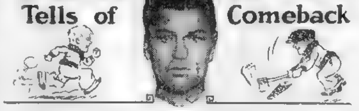

(Copyright, 1927, King Features Syndicate, Inc.)

NOT so long ago I sat behind a friend of mine who was playing a game of bridge. He's rated as one of the stars; plays brilliantly and almost always perfectly.

Yet that time he played a sad sort of game. Everything broke against him in the way of luck, almost everything he tried to do he did wrong. Nothing went right for him. As a result, this fellow and his partner were beaten by a pair of men who were not figured to be in—or anywhere near—their class.

After the game was done we all sat around a while and chatted, and finally my friend said to me

"Jack, I'll never be able to figure out your bad showing against Tunney in Philadelphia."

My answer was

"Nor will I be able to explain your bad showing at bridge today."

He replied:

"Well, that's easy for me to explain. I never got a lucky break all through the games. Furthermore, everything I tried to do—[illegible]—was all wrong. A fellow playing bridge gets into such a rut every once in a while."

"**AND a fighter gets into a rut, too,**" I said. "You excuse your defeat by a couple of inferior bridge players tonight by [illegible] that you didn't have much luck, [illegible] you couldn't get going right, [illegible] you started wrong and the further you played the worse you played.

"Now, that's pretty much the same explanation for my showing in the Tunney fight in Philadelphia. Luck is an element that figures in about everything we do. We all need our share to win or to be a success.

"I didn't get a lucky break all during those ten rounds with Tunney. I threw a dozen punches with enough power in them to drop Tunney. But all of them missed—by a fraction of an inch.

"But let's forget the luck thing. Let's forget that I just wasn't feeling right. Let's just look at the fight itself, without any specific alibi.

"**I GOT away to a bad start; couldn't do anything right in the first round. I thought I'd get** going in the second—but didn't. Then I figured I'd start operating on Tunney's chin and body in the third.

"**Everything I tried went wrong. I used the old shift. But I was slow with it. I straightened up in my style of fighting—and Tunney smacked me. I crowded him—and he left me. I [illegible] changing my style, trying to shift, trying to hit short punches, then long ones—and everything I did was all wrong.**

"I shot for Tunney's chin in the fourth—and missed it. The blow hit him in the Adam's apple. I dropped him against the ropes. And then when I had him in a bad way I gummed things still further for myself by stopping to think 'what punch will I hit him with to finish him?'

"Before I could make up my mind Tunney was off the ropes and the golden chance was gone.

"**THE farther the fight went the worse I got.** I couldn't do anything right in the first round and I did everything worse as the fight went along. There wasn't any co-ordination of eye, mind and muscle.

"You and your partner figured to beat those two fellows you played at bridge tonight. You were beaten—and there's no real alibi for you fellows except that you didn't have your share of luck and that you couldn't get started. I figured to beat Tunney in Philadelphia—and you know what happened.

"It may be that Tunney is my master at all times under all circumstances. But if I get a 50-50 break in luck in Chicago and can fight my fight—well, I think I will prove that any such idea is all wrong."

BAYSIDES OF HULL TO ENTERTAIN MALDEN CLUB

The Baysides of Hull will entertain the Malden City Club on the diamond in one of the feature events of the Hull Gala Day, Saturday afternoon.

Included in the Baysides lineup will be Bo McMenimen, baseball captain-elect at Boston College and Ralph Sullivan, Harvard varsity short stop.

A track meet and water sports are other features of the Hull celebration.

PACE CHASERS GO AFTER WILEY'S RECORD SATURDAY

The premier bike event at the Revere track for Saturday will be the paced 1 hour race. George Chapman, [illegible] Frankie Keenan, [illegible] and Francesco Zucchetti are the riders. Butler has [illegible] for the assault on George Wiley's mark.

In addition to handicap and scratch races for the amateur and [illegible] an Australian pursuit race will find Jimmy Gallo, Lew [illegible] and Romeo Goddu [illegible] passes all the other riders.

Fewer motorists are gambling now with gasoline—more of them are making it a straight business matter which means they buy and use Socony

SOCONY MOTOR GASOLINE

SOCONY
REG. U.S. PAT. OFF.
Gasoline and Motor Oil

STANDARD OIL CO. OF NEW YORK, 26 Broadway

TWO comic pages every day. Full of the funniest of "funnies." A great treat for the kiddies by the cleverest artists.

Magazine Page

Champion Baker of Paris

LEON NIKOLAS, the champion baker of Paris, made a record by shaping and preparing for baking in four minutes' time, five long loaves, two round loaves, six long rolls, six crescent rolls and five round rolls.

Striking Nails On Their Heads seems to be a favorite of stylists this season, judging by the popularity of nailhead trimmings on the advance Fall models of hats and frocks. This metallic trend in dress and hat trimmings has brought out a distinctly novel variation—that of the enameled nailhead, whereas formerly only silver or gold effects were shown.

Purses With Personality—Are those of finely woven kasha, with seams outlined with narrow pipings of leather. Made in pouch and in envelope shapes, these bags in solid tone effects of rich, dark colors are often either embroidered or appliqued in bright contrasting colorings.

WHERE ECONOMY RULES

Choice Teas

TEAS from the finest gardens of India, Ceylon, China, Formosa and Japan.

SPECIAL THIS WEEK

Nectar Tea........½ lb 29c
Our Own Tea.....½ lb. 19c
Campbell's Tom. Soup, 3 cans 25c
Crab Meat...........can 30c
Corn Flakes.....3 pkgs. 20c

THE GREAT ATLANTIC & PACIFIC TEA CO.

THE LIFE OF THOMAS A. EDISON

(Authorized by Mr. Edison.)

Text by Arthur J. Palmer
Drawings by Frank Kuchenmeister

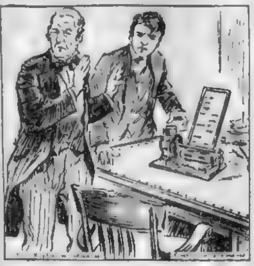

With visions of a small fortune, Edison took his vote-recorder model to Washington and demonstrated it before the Chairman of Committees. That gentleman told him it was exactly what they *didn't* want, because it eliminated delay and filibustering, the very means government representatives used to defeat bad legislation.

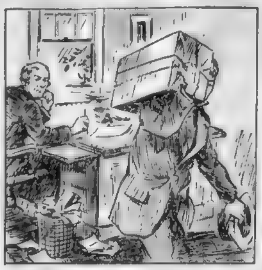

Disappointed, but not disheartened, Edison shouldered his vote-recorder and silently left the room, with the resolution never to invent a thing that was not a necessity to the community at large. Thus the failure of his first invention had a decided influence on the trend of his talent in devising future successes.

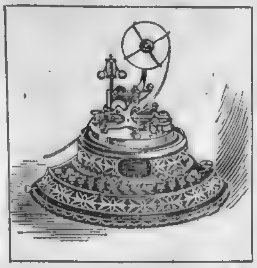

After his disappointing experience with the vote-recorder, Edison invented a stock-ticker and started a ticker service in Boston. He had between thirty and forty subscribers and operated from a room over the Gold Exchange. An illustration of a later ticker he invented, "Edison's Universal Printer," appears above.

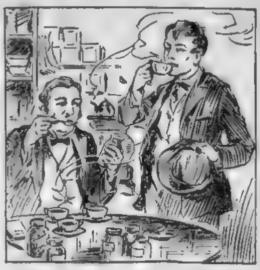

Edison was in debt when he left for New York, where he landed penniless and friendless. Passing a warehouse, he saw a tea-taster inspecting tea. He asked whether he might have a cup, which the kindly man gave him. It was not much of a breakfast, but good fortune was waiting just around the corner.

(Continued Tomorrow.)

Jam, Marmalade and Pickle Canning

By MARTHA LEE

TODAY we prefer to cook our preserves in rather small quantities, preferably not over two or three quarts. Instead of adding sugar at the beginning we add it to the fruit when the cooking is partly done.

Do not overlook preserves of any kind. Jams keep much better when put up in pint or half-pint sealed jars rather than in forms of container which are not air tight. Sealing in jars also makes it possible to use less than the "pound for pound" proportion of sugar. This is an improvement to some preserves.

Here is a [illegible] recipe for berry jams that's appropriate for strawberries, raspberries, blackberries, very young gooseberries and currants.

Jam—Pick over and wash the berries. Drain immediately and hull. Measure into an enamel kettle and cook slowly for about twenty minutes. Measure an equal quantity of sugar into the kettle remembering that the sugar is much more compact than the fruits so that the measure which was used for the berries should be only two-thirds to three-fourths full of sugar.

Cook for fifteen minutes and test for consistency by cooling a spoonful quickly on a cold plate. In jams which are exactly right the morsels of fruit are suspended in a clear jelly. Fill into jars or other containers while hot.

If jelly glasses or fancy moulds are used, put a tablespoonful of melted paraffine on top of each container after the jam is cold. A mixture of half-and-half raspberries and currants is liked by many people as the mild flavor of the raspberries mixes delightfully with the acid of the currants.

Orange Marmalade—Slice sweet or bitter oranges, whichever you prefer, rind and all, into thin slices with a sharp knife, retaining all the juice. Measure with a cup into a stone crock and for every cupful of the sliced fruit and juice add three cups of cold water. Let stand over night. In the morning transfer to an enamel kettle and bring slowly to a boil.

Return to the crock and let stand for another twenty-four hours. Cook with an equal amount of granulated sugar until it jellies, which will be half an hour or more, according to the intensity of the fire. Seal in glass jars or other containers.

Mustard Pickles—Cut into pieces a cauliflower, a dozen cucumbers, a quart of small green tomatoes, a pint of small onions and a quart of tender string beans. These proportions can be varied at convenience.

Cover with dry salt and let stand overnight. Drain the pickles and cover with a mixture made as follows: Mix two ounces turmeric powder, two ounces dry mustard, one half ounce ground allspice, one half ounce ground cloves, one half ounce pepper, tablespoon salt. Moisten these with a little vinegar and work into a smooth paste, heating the remainder of the gallon to the boiling point. Stir in the mixed spices, boil and pour over the vegetables which were packed in the jars after draining off the brine. Seal.

Pickled onions also add piquancy to a menu. Peel small white onions and cover with strong brine made of a cup of salt and a quart of boiling water. Let them remain over night. Make fresh brine and boil the onions in it for five minutes. Pack into jars seasoning with peppercorns, a few whole cloves and bits of bay leaf. Fill the jars with boiling vinegar, sweetened slightly to modify the sharpness.

And that's all for today, but to be "continued in our next."

MARTHA LEE.

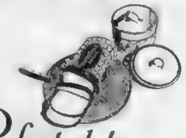

Perfected to meet the demand for *Better Bread*

WHITE ROSE BREAD

Ask Your Grocer About It

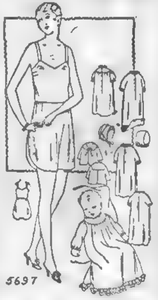

5697

5031

5697. Ladies' Combination

Cut in 4 Sizes: Small, 34-36, Medium, 38-40; Large, 42-44 Extra Large, 46-48 inches bust measure. Medium size requires 1⅞ yards of 36-inch material. To make shoulder straps of ribbon requires 1 yard. Price 13c.

5031. Infants' set.

Cut in One Size: If made as illustrated the Dress will require 1⅞ yards of 36-inch lawn or nainsook, and 2¾ yards of edging 3½ inches wide for the ruffle. The Gown will require 1⅞ yards of 27-inch material. The Sack ⅞ yard of 27-inch material, and the Cap ¼ yard of 18-inch material. Price 12c.

FASHION BOOK NOTICE

Send 12c in silver or stamps for our UP-TO-DATE FALL AND WINTER 1927-28 BOOK OF FASHIONS, showing color plates and containing 500 designs of Ladies', Misses' and Children's Patterns, a CONCISE and COMPREHENSIVE ARTICLE ON DRESSMAKING, ALSO SOME POINTS FOR THE NEEDLE (illustrating 30 of the various simple stitches), all valuable hints to the home dressmaker.

Boston Evening American Pattern Coupon

IMPORTANT—Many orders come without name and sizes. Orders must have your name, address, size and number of pattern on coupon.

Pattern No.__________
Size__________
Name__________
Street__________
City__________
State__________

Print CAREFULLY and mail (enclosing 12 cents—stamps or coin) to Boston Evening American Pattern Dept., Box 130, Times Plaza Station, Brooklyn, N. Y.

HAVE YOU JOINED THE UNIQUE FUR CLUB

SEE PAGE 7

Reed on Sea Bathing and the Sun

By Chas. A. L. Reed, M. D.,
Former President of the American Medical Associaton.

YOU will doubtless have had several "sun baths," whether desired or not, by the time this article meets your eye. You may even have gone to the seashore, not only to battle with the surf, but to loll on the beach in the sunshine with the greater part of your body exposed to its rays. These experiences are sources of great delight, and are most generally health-giving in their effects. But they have limitations that should be kept in mind, or their desirable results may be destroyed and positive damage result.

It is for these reasons that sunlight must be used with discretion, for it must not be allowed to run riot. For instance, its advocates are apt to make exaggerated claims for it which cannot be supported, and which cause much disappointment to people who believe and act on them. It is of especial value in surgical tuberculosis, and lengthy sun treatment will undoubtedly aid and quicken the cure, but to say that the sun will cure all forms of surgical tuberculosis is to make a wholly unwarranted and harmful statement. The only way in which we can use it wisely is to learn about what it actually does.

Here are one or two points brought forward by Sir Henry Gauvain (practitioner), which it is well that every one should know.

People differ very widely in their individual response to the sun bath, and the best results are only gotten by paying attention to this response. The ordinary healthy person can react favorably to large and increasing doses of sunlight; the weakly can only tolerate slight exposures.

One important reaction, and one that serves as a rough guide, is the bronzing of the skin after exposure. The very first effect after a sunbath is a redness; this occurs in every one and is caused by the shorter waved and ultra-violet rays. A person who stays in the sun very soon gets blistered and his skin peels off. He gets, in fact, sunburned. This shows that the dose has been too great, and if the sunbath is to be of any real use it should not be prolonged up to the burning stage.

The later reaction is the formation of coloring matter in the skin, or "tanning." It is the result of the longer waved ultra-violet rays and this tanning, or pigmentation as the doctors call it, varies very much in different subjects. This means that it depends on the individual power of response. When the skin is well pigmented the bather can tolerate long exposures without any injury to the skin. Also, a good pigmentation generally, though not always, means a good result.

Copyright, 1927, King Features Synd., Inc.

Ice an Aid to Beauty

By Maria Jeritza
Prima Donna of the Metropolitan Opera Company and One of the Most Beautiful Women of the Day

MORE than one woman who plans her beauty regime intelligently, keeps her cold cream, skin tonic and skin food in a separate compartment of her icebox. I know one lovely woman, who has had a tiny icebox installed in her dressing-room for the express purpose of keeping ice near at hand as a beauty aid.

Nearly all creams, lotions and tonics keep longer on ice. An astringent acts more powerfully when it is icy cold, for cold is astringent. Then, too, it is convenient to be able to chip off a piece of ice about an inch square at any time, to rub over over the skin.

Iced drinks are not advisable because ice is chilling in the stomach. But what is more refreshing than a glass of fresh water from a corked bottle kept on the ice.

Many a woman renowned for her beauty irons her face with a lump of ice as the last touch to her toilette. The ice can be applied either direct to the skin, or through a fine clean white linen cloth. If you prefer, pour a few drops of your favorite skin tonic over the ice before rubbing it over your face, neck and ears. This makes an excellent powder case.

Not all complexions can stand this direct application of ice. A skin inclined to red blotches, does not react well to ice. A very thin, delicate skin may grow irritated from the shock of the ice and tiny broken veins may appear just beneath the surface. In case your skin indicates in this way that it is not thick enough and sturdy enough to stand direct ice application, bathe it instead in iced water, or add a small lump of ice to the bowlful of fresh cold water softened with lemon juice in which you bathe your face.

Are you trying to avoid or overcome that blemish of beauty, a double chin? Nowadays, women realize that the pendulent chin is caused by sagging cheek and chin muscles, rather than superfluous fat. It hardens and tightens these muscles to hold a lump of ice against them as long as the pressure is endurable.

Ice cream ranks high among delicious, nourishing foods. You can hardly eat too much of it. Half a cantaloupe with a small mountain of ice cream makes a delicious light luncheon for hot weather, as does, also, a large plate of ice cream garnished with raspberries or any other of the Summer berries.

In case you are on a reducing diet, choose delicious water-ices for your dessert in hot weather.

Copyright, 1927, Premier Syndicate, Inc.

Household Hints

When washing linoleum avoid the use of soda, strong cleaning powders or scouring soap, as these tend to remove the oil and break up the compressed cork substance of which linoleum consists.

Vegetable marrow may be cut in pieces, steamed for a short time, and then dipped in egg and breadcrumbs and fried.

One of the greatest beautifiers is a glass of water, to which the juice of a lemon has been added, taken three or four times daily.

Buckles Borrow from Brooches—Their shape and general character, for the small bucklepins, that fit the shoe where it cuts the instep, are made in old fashioned bow-knot, crescent and oval shapes as well as in modern designs and are studded with rhinestones and colored stones. These are for evening wear; those intended for daytime being of bronze, silver or gunmetal finish, sometimes having a touch of colored enamel, but never a stone setting.

With or Without Collars, little white organdy vest sets are youthful and chic. Mousquetaire cuffs have returned to favor, and although collarless types are shown, most of the vests are finished with collars of either the round, Peter Pan effect, or the mannish, notched style.

Advertisement

New recipe a champion traveller

Has it reached your town?

HERE'S a recipe so delicious, yet so practical and economical, that it has covered the country in no time—passing from woman to woman. Try it! You'll agree that it was a clever housewife who first thought of using Standard Sweetened Condensed Milk for mayonnaise. It makes a rich, creamy dressing, marvelously smooth. It economizes on salad oil—saves time in the making—and absolutely prevents curdling or separating.

Condensed Milk Mayonnaise

1 egg yolk
¾ cup Standard Sweetened Condensed Milk
½ teaspoon dry mustard
½ teaspoon salt
¼ cup vinegar
¼ cup salad oil
Few grains cayenne

Beat the egg with a Dover egg-beater and add the other ingredients in the order listed, beating each in thoroughly before adding another.

Standard Sweetened Condensed Milk is a remarkably rich, smooth blend of full-cream country milk and finest sugar. Super-rich—because most of the water has been removed. Super-smooth because the sugar is blended in by a method you can't equal at home. It is the best form of milk to use in all dishes that require both milk and sugar. Watch this space for other splendid recipes . . . And be sure to try Standard in your coffee, too. It creams-and-sugars deliciously—at one-half the cost of cream and sugar! . . . Get it from your grocer today! Remember—it keeps without ice!

MAZOLA
A PURE SALAD and COOKING OIL from CORN
CORN PRODUCTS REFINING CO.

3 USES from a SINGLE CAN!

for

Tender, Digestible Fried Foods,
Perfect Shortening,
Delicious
Salad Dressings

57
HEINZ
MUSTARD SAUCE

HEINZ PREPARED Mustard SAUCE

A mild, snappy, yellow mustard

Quick Oats with Quaker Flavor!

QUICK QUAKER OATS

World's fastest hot breakfast. Quicker than toast! Ready in 2½ to 5 minutes. Demand and get the GENUINE.

Hello!

Before you move into your new home, or office, arrange to have telephone service greet you there.

Do not disappoint yourself by waiting until the last day to give your move order.

Tell us as soon as you have determined your new address.

Keep your present service until you move, and presto! have the new service awaiting you.

Easy! Just tell our Business Office early.

New England Telephone and Telegraph Company

NO woman can afford to miss these magazine pages. Here you will find household information of great value, a wonderful article by an eminent physician, important advice on matters of etiquette by a woman who knows and fashion hints fresh from Paris.

Fiction Page

This Day in Our History

ON August 25, 1862, Stanton, Secretary of War in Lincoln's Cabinet, ordered the Military Governor of the Coast Islands of South Carolina to enlist 5,000 volunteers of "African descent" to serve in the Union armies in the Civil War.

The Catspaw

by **ROBERT TERRY SHANNON**

Author of "THE TAXI DANCER"

A Story of Sylvia Bryant, Stenographer, Among the Money Crowd

Joyce Ackerman, society woman and wife of Vance Ackerman, rich broker, appeals to a mutual friend, Alexander Ladd, a successful lawyer, to help her in her battle with Margot Liggett, who has won her husband's affections. Ladd persuades Mrs. Ackerman to install Sylvia Bryant, his stenographer, in her home as her social secretary. Ackerman admires Sylvia's beauty and charm, and Stuart Gifford, his cousin, falls in love with her. He makes light of marriage and she refuses to let him kiss her. Mrs. Ackerman confesses to Sylvia that she hoped her presence would aid in keeping her husband away from Margot. Sylvia overhears Margot's divorced husband threaten to kill Ackerman who defies him and says he is going out with Margot that very night. To avert a tragedy Sylvia begs him to take her to dinner. She tells Mrs. Ackerman what she is doing. Ackerman takes her to a revue.

Afterward Ackerman is stabbed to death. Sylvia flees and appeals to Gifford for help.

CHAPTER 28

DEAD! Vance Ackerman was dead . . .

Sylvia closed her eyes as her mind tried to comprehend the fact that the personality she had come to know so well, that she had contacted so often, was obliterated, extinguished, forever . . .

"It's incredible," she said in a whisper.

Stuart Gifford slumped in the chair across the table from her and eyed her with a selfish hostility.

"I don't get this at all," he said. "I'm bowled over, myself. My mind simply won't soak it up. Look here, Sylvia. I want you to start right in at the beginning and tell me everything that happened tonight."

Slowly—methodically—Sylvia complied. Step by step she took him from the Ackerman home to the theatre, from the theatre to Colonel Bailey's. As nearly as she could remember she described the conversation the three of them had in the proprietor's luxurious office while they ate a mid-night supper and sipped champagne. She told of Liggett's call of inquiry about Margot and Vance Ackerman; of Ackerman's subsequent decision to go straight home because of a headache.

"It looks like Liggett did it," Gifford said, thoughtfully. "Might be hard to prove it, though. Another thing—how did you happen to be out with Ackerman tonight?"

"I asked him to take me."

Gifford looked at her in blank surprise. "You asked him—why?"

"Because he had a date with Mrs. Liggett and I heard Mr. Liggett call him up over the phone and threaten to kill him if he went out with her any more. I wanted him to take me out so he wouldn't be with Mrs. Liggett. I didn't want him to get into trouble. And I told Mrs. Ackerman all about it."

In silence Gifford puffed a cigarette. Then:

"I see. When Liggett called Bailey's and found that Margot and Vance were both there, he assumed they were together. When you came out with Vance, he might have thought you were Margot—she wears a cape very much like the one you have on now. It's a pretty clear case."

"I suppose we had better go straight to the police and tell them," Sylvia suggested.

"Please—don't include me in any of this," Gifford told her. "I've told you I want to be kept out of it. After all, I've got to protect my own name. I'd just as soon no one ever knew that I met you down here. Of course Joyce knows; but I can tell her to keep still about that. I don't want to figure in the publicity at all. You'll do that for me, won't you Sylvia—you'll keep my name out of it?"

She looked at him, her feeling of friendship slowly crumbling. Not a word of concern over Ackerman's death . . . not a single, spontaneous throb of affection for Joyce Self! In fair weather Stuart Gifford had been an adorable companion, a charming suitor. But now—in a crisis—he curled up at the edges.

Under her scrutiny he flushed a little. "Oh, I'll do what I can for you, of course," he said. "I don't know exactly what to tell you. Why not get hold of Alexander Ladd? Here—here's a nickel. Go up to that telephone and call his apartment."

He gave Sylvia the number and her heart leaden, she obeyed him. A masculine voice, deferential, as becoming a servant, informed her that Mr. Ladd had been called, suddenly to the home of Vance Ackerman.

When she hung up the receiver Gifford, at her elbow, told her to ring Ackerman's and catch Ladd there. Again Sylvia obeyed. After a delay Alexander Ladd's voice, crisp and authoritative, reached her over the wire.

"This is Sylvia Bryant . . ."

"I have been waiting for you to show up," he said, with a vigor tinged with intensity. "Where are you now?"

"I'm in the Back Bay."

"Were you with Vance Ackerman when he was stabbed?"

"Yes."

"Who did it?"

"I don't know."

"Are you quite safe yourself?"

"Yes."

"It's a terrible situation and things are very much upset here. I've sent for a couple of women friends of Joyce's to be with her. Do you know where I live?"

"Yes; the address is in the telephone book."

"Right. Now listen, carefully. Get in a cab and go to my apartment. Ring the bell and tell my man that I sent you there to wait for me. I'll be back within a half hour. Meanwhile, keep your mouth shut tight. I want to talk to you first of all. Are you sure you're all right?"

"I think—I think so," her voice faltered.

"Well, get yourself together," he said authoritatively. "There's nothing you can do here at the house. Everything is being attended to. And don't worry any more than you can help."

Stuart Gifford looked at her, his face sickly with excitement.

"I'm going to Mr. Ladd's apartment to wait for him there," she said.

"Don't mention my name to him," he said with dry lips. "I'd rather not be mixed up in it at all. You do me that little favor, Sylvia, and I'll make you a nice present. You know how it is with a young man in business—you understand, don't you?"

Sylvia understood, perfectly.

Copyright, 1927, King Features Synd., Inc.

Tomorrow—Sylvia goes for help to Alexander Ladd.

Who Is the Average Girl? -:- -:- *By Beatrice Fairfax*

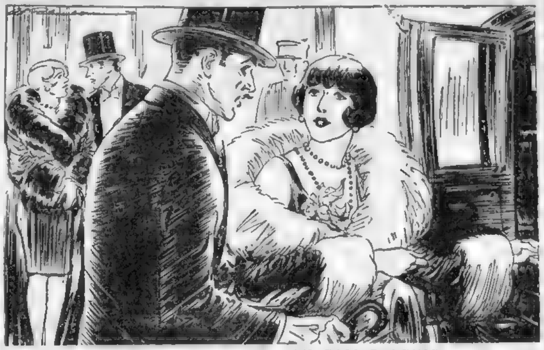

MEN ACCUSE GIRLS OF GOLD-DIGGING

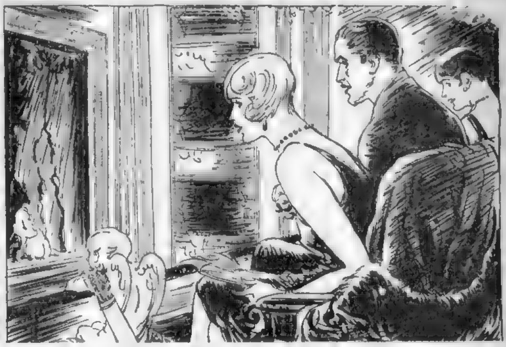

BUT CUPID OFTEN HOVERS IN THE BALCONY

By Beatrice Fairfax,
An Authority on the Problems of Love and Marriage.

FROM letters I get it would seem that the average modern young man and average modern girl do not entirely understand each other, but would like to come to a clearer, better understanding.

Girls accuse modern men of questionable motives in paying supposedly courteous attentions. Young men also have their grievances.

One girl writes:

"I would like to say a few words in reply to "AVERAGE MAN," who wrote you recently that he believes ninety-nine per cent. of the girls are gold diggers. I think not more than fifty per cent. of girls are gold diggers. And even of this percentage, not by any means all are to blame.

"Among a large circle of young ladies of my acquaintance there are perhaps one or two who would make a young man spend an exorbitant sum for one evening's pleasure. But the average girl of my acquaintance likes to go out with a respectable, intelligent young man, and, if he appeals to her, she will even go to a 25-cent movie with him and be happy.

"Surely something is wrong with Average Man. Perhaps he was in love with some girl who just played with him and threw him aside after he spent a great deal of money for her pleasure. I admit there are such girls, but, fortunately, they are only a very small percentage.

"Don't you think that in many cases the ways and actions of gold diggers are the result of the attitude of modern young men? If they spend a dollar on a girl, they expect so much in return. Then when that same girl meets a man who perhaps is the right sort and had good intentions, she does not know that and decides that since he is going to demand a great deal, she will get all she can out of him.

"Girls naturally feel that since men are not serious and just want to have a good time, they may as well have good times, too."

Modern young people have little help from parents and chaperons in distinguishing between the worthless and the worthwhile in friendship and love. How natural that misunderstanding should arise.

A girl accepts the attentions of a comparatively new acquaintance. He demands petting as the reward for his expenditure of money. Judging the next man she meets by this disappointing experience, she avenges herself by making her new admirer spend more money than he can afford.

The second young man, not understanding the motive of her action, decides that she is a gold digger, hence all girls are gold-diggers. So the fog of misunderstanding thickens.

Copyright, 1927, International Feature Service, Inc.

'Where's Emily?'; Aunt Judy Gives a New Theory Regarding Case

Continued from Page 13

ton said abruptly, "You know there's to be an inquest."

"How did you know it?" cried Nell, glad to hear more about it.

"Lawlor has just been to see me, and he says that what he learned here, about the fur, you know, makes it advisable. He wanted to see Polly's fur, and I showed it to him. They're almost exactly alike. Well, I hope you folks don't mind. For my part, I'm rather glad to have an inquest, it may help toward finding Emily."

"How?" said Rodney.

"I don't know, but isn't there a chance of bringing out some evidence?"

"You hold to the motor bandit theory?"

"I didn't. I was sure that poor Polly took her own life, for I know there were times when that notion appealed to her. But after the fur story, I have vague ideas of bandits or hold-up men, who were attracted by Emily's necklace, and when they tried to grab it, Polly tried to help Emily with the result that they pushed Polly over the rail, and took Emily off."

"But why abduct her, if they had the loot?"

"I don't know. Gibby, my mind goes round in circles. I can't theorize the thing at all. That's why I sort of hoped an inquest might bring out some clue, some otherwise unavailable bit of evidence that might help toward finding Emily.

"I'm having the funeral on Saturday, and on Sunday I'm going off for a while. I can't stand the lonely house, it drives me crazy."

"Where you going?"

"Haven't a notion. I'll take my car, I think, go down to New York, and then see what I want to do. Perhaps go abroad, though I hardly think so. I'll let you know where I am—if you care."

"I say, Jim," Sayre said to him, "I'm going to get a good detective to bring Emily back to me."

"Good work!" Then with a queer little crooked smile, he added "I wish the detective could bring back my Polly."

"I wish so, too," said Rodney, solemnly. "Do you know any superior detective?"

"The best one I ever heard of—I don't really know any—is Fleming Stone. They say he's the greatest."

"I've heard of him as top of the heap, too," said Gibby. "But he's almost impossible to get and very expensive."

"I don't mind any expense," Sayre assured him, "and I have some influential friends who could get him for me, I think."

Pennington went off home, and after a short further talk the girls went off to bed. Soon, Lamb and Gibby went to their rooms, too, but Rodney Sayre camped on the sofa for the few hours left of the night.

Next morning the others having also caught a few hours sleep felt refreshed for whatever the new day might bring forth.

Aunt Judy appeared, sad and tearful-eyed but bravely trying to keep up as well as the rest. They realized that after Rodney, she was the one Emily loved best of them all, and they were especially kind and gentle with her.

The announcement of the inquest startled her.

"What for?" she cried, and they told her about the fur.

Aunt Judy grew very thoughtful. Her black eyes ceased to snap and her white, bobbed hair ceased to shake its curls.

She looked about at the young people, just finishing breakfast.

"Which of you lads has the most sense?" she demanded.

"I have," answered Sayre, "you know it."

"You won't do." She stared hard at Gibby and Lamb and decided on the former.

"Come with me," she beckoned to him, and took him to a small sitting room of her own.

"Pete," she began, after she had closed the door, "it's very bad. Do you see how things are going?"

"In what respect?" he asked, a little bewildered, and also disturbed at her serious air.

"You all told me everything there was to tell about the fur, didn't you?"

"Yes, everything. You know all we know."

"I know more than you know. At least, I see through it as you do not. You are all too young, I suppose, to realize it, but that Lawlor man means very bad business, very bad, indeed."

"Come, Aunt Judy," Pete was permitted the name, "tell me just what you mean."

"This. They were to have no inquest. They were to bury Pauline as having died accidentally. Along comes that fur piece, and turns out to be Emily's. As soon as they learn about it, they call an inquest. Now do you see."

"Go on," said Pete, unsteadily.

"I will go on. They can't explain Emily's presence on the bridge, nor her absence afterward. And they think—they think that Emily pushed Polly over, and her fur fell over, and then Emily ran away."

"Aunt Judy, you're crazy."

"I hope to goodness I am!"

Copyright, 1927, King Features Synd., Inc.

Tomorrow—The Swami speaks.

The Helping Hand

FRANK, World War vet, writes he is out of work and greatly in need of suit size 38, shoes 7, and underwear.

Mrs. E. R., mother of three, husband out of work, would appreciate a sewing machine, as she could earn a little money.

Mrs. F. M. needs clothing for girls 15, 14, 5 and 3, boy 7 and baby 6 months old. Can make over anything.

Mrs. J. S., husband without steady work, appeals for infant's apparel.

Mrs. C. F., mother of three small children, husband out of work, asks for infant's clothing, sheets and pillow cases.

Mrs. M. B. asks for bed, mattress and rug for bedroom floor. Husband ill and not working.

Mrs. M would appreciate a crib and mattress. Husband earning small pay.

Mrs. L. D. F., mother of four, and husband out of work, would be thankful for clothing for boy 7 for school, and shoes size 12.

School clothing is needed for Mrs. T. A.'s girls 15 and 10, and boys 16, 13, 12 and 8. Also clothing for girls 4 and 3. She needs coat size 42 or 44. Husband making small pay.

Evelyn, 11, writes her father is dead and mother has heart trouble. Would appreciate clothing for herself, sisters 8, 7, 6 and 4 and brothers 10 and 9. Mother also in need of wearing apparel. She is slight.

Mrs. Fred S. could make good use of dress and coat for girl 16, suits for boys 7 and 9 and shoes for three year old child, size 6 or 6½. She needs coat and dress size 44. Husband ill.

FADS AND FASHIONS

Smartly and Sensibly Shod is the woman who adopts, for general utility wear, a walking pump with one wide strap and broad, medium height heel. Black patent leather or brown calfskin with reptile trimmings is quite the correct combination.

The Pink of Perfection—Seems to be pastel pink, which is being featured in all smart mid-Summer wardrobes, whether clothes are daytime or evening models. Sweater suits, sports frocks, flannel coats and their accompanying little felt hats are of this dainty shade, and so are the chiffon, taffeta or organdy dance frocks worn at the most fashionable Summer resorts and country clubs.

Created of Cretonne—The "last rose of Summer" is a huge, floppy flower seen to best advantage when perched on the shoulder of a flannel sports coat.

Correct Manners

Absurd Introduction.

DEAR MRS. BEECKMAN:

There is a boy whom I see quite often and I like him very much. We do not know each other, though I would like to know him. I know a few boys that know him. Would it be proper for me to ask one of these boys to introduce me, or would you wait until he wanted to be introduced? What is correct?

R. G.

YOU'D better wait, dear little lady, and then when he does ask to be introduced to you, you will have all the joy that the knowledge that he did the asking will mean to you. If you suggest the introduction don't you know that the boy you ask will tell him that you did ask?

An Introduction.

DEAR MRS BEECKMAN.

Kindly explain in your column how I would introduce a doctor and a woman friend of his and a doctor friend of mine.

J. R.

FIRST introduce the doctor friend of yours to the other doctor's woman friend: "Miss Lady, may I present Doctor Myfriend?" Then introduce the two doctors: "Doctor Myfriend, Doctor Other."

Formality.

DEAR MRS. BEECKMAN:

Will you please tell me if I should give a gift to a boy who sent me an announcement of his graduation from high school. PUZZLED.

IT is not necessary. Write him a friendly note of congratulation and best wishes.

Advertisement

HOW MRS. WEAVER WAS HELPED

By Taking Lydia E. Pinkham's Vegetable Compound

As Mrs. Weaver herself says, "I was never very strong." This is a mild statement describing her condition, for, according to her letters, she was subjected to no small amount of ill health. Fortunately, her sister was familiar with Lydia E. Pinkham's Vegetable Compound and begged Mrs. Weaver to try it. "After three or four weeks" writes Mrs. Weaver, "I felt a great difference in myself. I would go to bed and sleep sound, and although I could not do very much work, I seemed stronger. I kept on taking it and now I am well and strong, do my work and take care of three children. I sure do tell my friends about your wonderful medicine, and I will answer any letters from women asking about the Vegetable Compound."—Mrs. Lawrence Weaver, East Smithfield St. Mt. Pleasant, Pa.

If you know that thousands of women suffering from troubles similar to those you are enduring had improved their health by taking Lydia E. Pinkham's Vegetable Compound, wouldn't you think it was worth a trial?

YOU MAY BE ONE!

Overlooking Roller Coaster, Revere Beach

100 books of free passes to 15 amusement places at Revere Beach are presented to readers of this newspaper every day. Read full details in the

BOSTON AMERICAN CLASSIFIED ADS

ON THE NEXT-TO-THE-LAST PAGES

OAKITE

Cleans Woodwork Quickly, Easily

OAKITE makes housework easier, from kitchen to attic—every day in the week.

Whether it be for washing floors or painted walls; cleaning enamel woodwork or furniture; making porcelain tubs, sinks and tiles glisten—OAKITE will do it easily, quickly and *safely*. For the daily dishwashing and the weekly laundry, too, you'll find there's nothing cleans so *thoroughly* as OAKITE!

OAKITE *cleans by a new principle*. It makes no suds and contains no caustic, acid, grit, lye or animal fat.

Get OAKITE today at your grocer's, in the handy red package. For economy and best results, use just a little.

OAKITE
Cleans Everything
OAKITE
and costs less to use

Instant Foot Relief

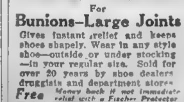

Ask Your Dealer

For Men or Women

Fischer Protector

For

Bunions—Large Joints

Gives instant relief and keeps shoes shapely. Wear in any style shoe—outside or under stocking—in your regular size. Sold for over 20 years by shoe dealers druggists and department stores

Free Trial *Money back if not immediate relief with a Fischer Protector. Write at once. Give size of shoe and which foot.*

Fischer Manufacturing Co.
428 East Water St. Milwaukee, Wis.

HAVE YOU JOINED THE UNIQUE FUR CLUB?
SEE PAGE 7

Don't scrub to get a *whiter* wash

Clothes last longer, keep their colors better, when you use Rinso.

WHY rub, scrub and boil the life out of clothes when they can be soaked so much whiter?

All you need to do is use Rinso instead of ordinary soap. Even in hard water it gives thick, creamy suds that loosen dirt and stains. And they float off by themselves in the rinsing!

You don't need a washboard. You don't need to ruin your hands by scrubbing. Rinso itself does all the work—and gets clothes whiter.

So safe that the makers of 30 leading washing machines urge its use. Get it from your grocer and follow the easy directions on the package.

The Granulated Soap RINSO Soaks Clothes Whiter

COOK-COOS

By TED COOK

EMBARRASSING MOMENTS

Embarrassing Moments Dept.
Embarrassing Moments Building,
Att.: Embarrassing Moments Editor:

I had proposed to my sweetie and had been accepted, so I set off one afternoon in quest of a wedding ring. I walked into one of the bigger and better jewelry stores and looked at several. I bit into quite a few to see if they were good or not and finally decided I could do better at a less expensive store. How it happened I never knew, but it seems as though one of the rings I had tested became stuck to my bridgework; however, just as I got to the front door I had to sneeze violently and in this way the ring was dislodged and it hit the doorman straight between the eyes. Embarrassed? I never saw so many people around a patrol wagon in my life.

—Joe Doakes

• • •

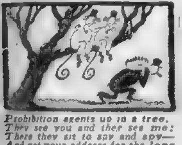

Prohibition agents up in a tree,
They see you and they see me;
There they sit to spy and spy—
And get your address for the long-haired guy.

A. D.

• • •

Adam Scofflaw's Journal

Up and laye to with adz and maul to joint redwood planks into a greate laze table, to rest neath by shade tree, and these poor hands, unused to toil, are now full of redwood slivers (a most scurvy, rascally sliver is your redwood sliver) and besmeared with mercurichrome until I do look like unto a sheepe butcher, and dast not leave the house for fear some constable will clap hands on me for some heinous crime, which Heaven forbid.

MAURINE SICK ABED

Ella Wheeler Wilcox Heroine Weak as a Kitten—Physicians Baffled, Spurns Osteopath

Yesterday we digressed long enough to point out something or other. Let us hasten back to the narrative. We left Maurine dizzy at the altar—all hope gone. Helen Trever (or Trevor) was now Mrs. Vivian Dangerfield and those who didn't like it could lump it.

Congratulations, kisses, tears and smiles, goodbyes, were given, while Vivian, handsome and noble in his Prince Albert coat and blond, damp curls, perspired impatiently and joked and joshed one and all. When someone pinned a "Please Kick Me" sign on his coat, the wedding guests filed past and a jolly good time was had, we can assure you.

But Maurine, wilted by the catastrophe of losing her handsome lover and true friend, spent sleepless nights, which—

Brought on a ling'ring illness.
Day by day,
In a strange, apathetic state she lay,
Of mental and of physical despair,
She had no pain, no fever and no chill,
But lay without ambition, strength or will;
Physicians came and shook their heads and sighed;
And to their score of questions she replied,
With but one languid answer, o'er and o'er:
"I am so weary—weary—nothing more!"

Maurine might have tried an osteopath—but she didn't have the ambition. She was tuckered out, as they say in the provinces. Oh, well—

(Tomorrow—Maurine's Dream)

• • •

SHORT STORY

(Classified Page)

PERSONALS

PEARL—
Name and address. IRVING

IRVING:
PLEASE WRITE. PEARL

• • •

Hap O'Connor will now sing the sentimental ballad, "She Was Only a Plasterer's Daughter—But, Oh! How She Was Plastered!"

FAMOUS LAST WORDS
Don't worry, baby. My wife is in the Berkshires for the week-end

Daily Cross-Word Puzzle

An Education In Miniature

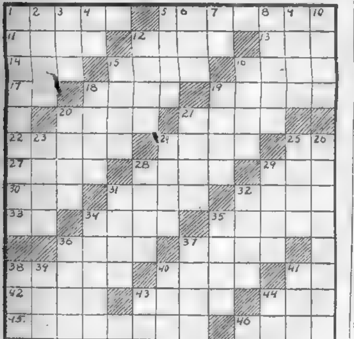

HORIZONTAL.

1—What Indian chief was known as "Friend of the White Man"?
5—On what winged horse did Bellerophon attempt to scale Heaven?
11—Wading bird.
12—Greek letter.
13—Who was the daughter of Cadmus and wife of Athamas?
14—Square block of wood.
15—The Italian franc.
16—What is the title of the Hindu prince supposed to descend directly from Mahomet?
17—Prefix: down.
18—What French aviator was lost with Captain Nungesser?
19—What English banker wrote a celebrated "History of Greece"?
20—What well-known Irish county lies in Munster province?
21—What hill was the site of the royal residence of David and his successors?
22—Wear away.
24—What was the nickname of Queen Elizabeth?
25—Proceed.
27—Depend on.
28—Male deer.
29—Asiatic beast of burden.
30—Flit about.
31—In what game is the term chukker used?
32—Handle roughly.
33—Hour (abbr.)
34—Who was the first King of Israel?
35—Plant of the lily family.
36—Quartet.
37—What is the chief food of the Chinese coolie?
38—Heavy scarf.
40—Comfort.
41—What river flows through northern Italy?
42—Military assistant.
43—Gash.
44—Objective.
45—Buckskin.
46—In Greek mythology, who was the mother of the gods?

VERTICAL.

1—Who is America's newest national hero?
2—Flute-like instrument.
3—Light two-wheeled carriage.
4—Like.
5—Persian fairy.
6—Greek letter.
7—Through what state (abbr.) did Sherman march in the Civil War?
8—What apostle was called Peter?
9—One.
10—Painful.
12—Swindle.
15—Learning.
16—Who is the Greek god of love?
18—What was the real name of Buffalo Bill?
19—Essence.
20—Frigid.
21—The numeral 0.
23—Elevate.
24—What English captain brought down 43 hostile airplanes?
25—What was the ancient name of France?
26—What state was the birthplace of Will Rogers?
28—Period of time.
29—What college is located in New Haven, Conn.?
31—What apostle was first known as Saul of Tarsus?
32—A spice.
34—Seeder.
35—Sac.
36—Vanish.
37—Shower.
38—Melancholy.
39—Hasten.
40—What Hebrew high priest and judge is mentioned in the Book of Samuel?
41—A dessert.
43—Supreme Knight (Abbr.)
44—Exclamation.

SOLUTION TO YESTERDAY'S PUZZLE

RAPID TUTOR BAD
OVEN VAPOR PORE
BED FAGOT MAXIM
RAVEL NASAL DO
F LATIN LANES N
AT SEDAN BORES
COPED [illegible]TER WIT
EWES [illegible]ER METE
DEN [illegible]LEP SIREN
LAMER DINES SO
R LOWER DIVER R
ON RESET CERES
BASAL CAPER MOP
EVIL HUMOR HIRE
SET BARED METER

Copyright, 1927, King Features Syndicate, Inc.

GOOD TIME GUY

Two Girls Too Many

By Frank Smiley

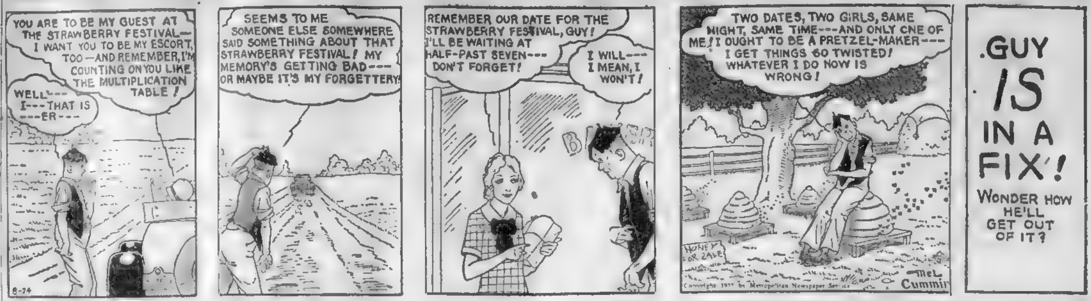
YOU ARE TO BE MY GUEST AT THE STRAWBERRY FESTIVAL— I WANT YOU TO BE MY ESCORT, TOO—AND REMEMBER, I'M COUNTING ON YOU LIKE THE MULTIPLICATION TABLE!
WELL--- I---THAT IS ---ER---
8-24
SEEMS TO ME SOMEONE ELSE SOMEWHERE SAID SOMETHING ABOUT THAT STRAWBERRY FESTIVAL! MY MEMORY'S GETTING BAD--- OR MAYBE IT'S MY FORGETTERY!
REMEMBER OUR DATE FOR THE STRAWBERRY FESTIVAL, GUY! I'LL BE WAITING AT HALF-PAST SEVEN--- DON'T FORGET!
I WILL--- I MEAN, I WON'T!
TWO DATES, TWO GIRLS, SAME NIGHT, SAME TIME---AND ONLY ONE OF ME! I OUGHT TO BE A PRETZEL-MAKER--- I GET THINGS SO TWISTED! WHATEVER I DO NOW IS WRONG!
HONEY FOR SALE
Copyright 1927 by Metropolitan Newspaper Service
Mel Cummin
.GUY IS IN A FIX! WONDER HOW HE'LL GET OUT OF IT?

BRINGING UP FATHER

Help Wanted

By George McManus

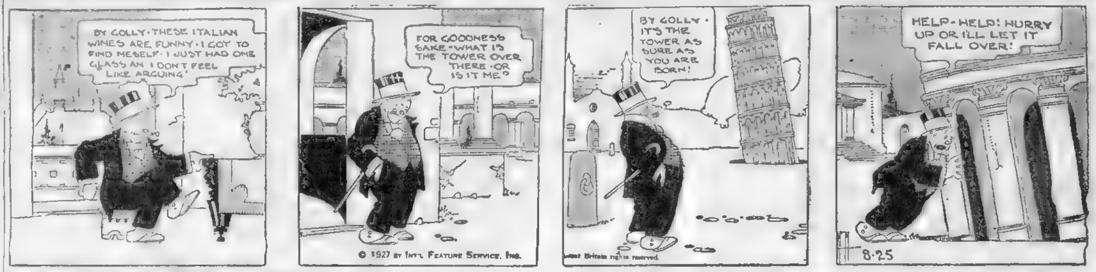
BY GOLLY-THESE ITALIAN WINES ARE FUNNY-I GOT TO FIND MESELF-I JUST HAD ONE GLASS AN I DON'T FEEL LIKE ARGUING
FOR GOODNESS SAKE-WHAT IS THE TOWER OVER THERE-OR IS IT ME?
© 1927 BY INT'L FEATURE SERVICE, INC.
BY GOLLY- IT'S THE TOWER AS SURE AS YOU ARE BORN!
Great Britain rights reserved.
HELP-HELP! HURRY UP OR I'LL LET IT FALL OVER!
8-25

GOLDBERG'S CARTOONS

Cartoon Follies of 1927

Copyright 1927 by R. L. Goldberg

By Rube Goldberg

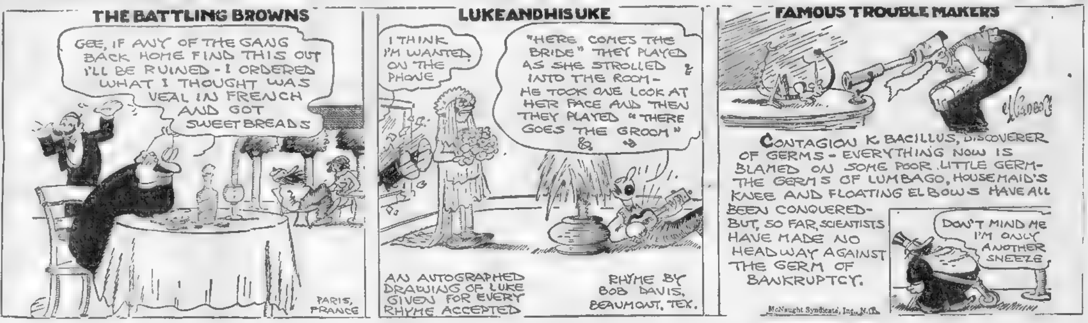
THE BATTLING BROWNS
GEE, IF ANY OF THE GANG BACK HOME FIND THIS OUT I'LL BE RUINED - I ORDERED WHAT I THOUGHT WAS VEAL IN FRENCH AND GOT SWEETBREADS
PARIS, FRANCE
LUKE AND HIS UKE
I THINK I'M WANTED ON THE PHONE
"HERE COMES THE BRIDE" THEY PLAYED AS SHE STROLLED INTO THE ROOM - HE TOOK ONE LOOK AT HER FACE AND THEN THEY PLAYED "THERE GOES THE GROOM"
AN AUTOGRAPHED DRAWING OF LUKE GIVEN FOR EVERY RHYME ACCEPTED
RHYME BY BOB DAVIS, BEAUMONT, TEX.
FAMOUS TROUBLE MAKERS
CONTAGION K. BACILLUS, DISCOVERER OF GERMS - EVERYTHING NOW IS BLAMED ON SOME POOR LITTLE GERM - THE GERMS OF LUMBAGO, HOUSEMAID'S KNEE AND FLOATING ELBOWS HAVE ALL BEEN CONQUERED - BUT, SO FAR, SCIENTISTS HAVE MADE NO HEADWAY AGAINST THE GERM OF BANKRUPTCY.
DON'T MIND ME I'M ONLY ANOTHER SNEEZE
McNaught Syndicate, Inc., N.Y.

FILLUM FABLES

Watch Out!

By Chester Gould

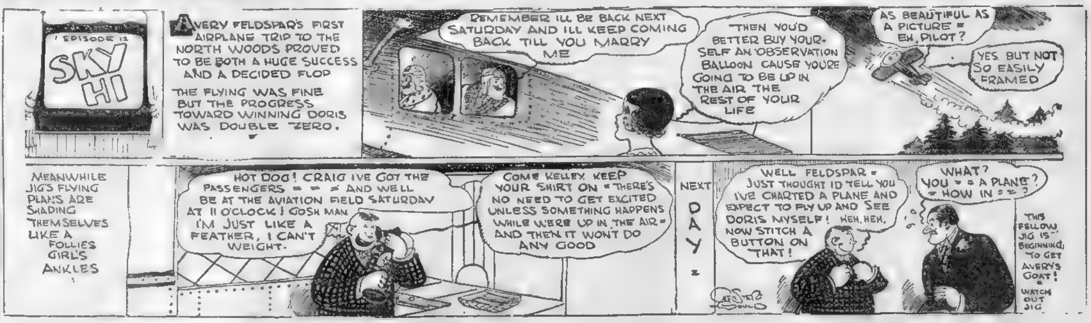
EPISODE 12
SKY HI
AVERY FELDSPAR'S FIRST AIRPLANE TRIP TO THE NORTH WOODS PROVED TO BE BOTH A HUGE SUCCESS AND A DECIDED FLOP
THE FLYING WAS FINE BUT THE PROGRESS TOWARD WINNING DORIS WAS DOUBLE ZERO.
REMEMBER I'LL BE BACK NEXT SATURDAY AND I'LL KEEP COMING BACK TILL YOU MARRY ME
THEN YOU'D BETTER BUY YOURSELF AN OBSERVATION BALLOON CAUSE YOU'RE GOING TO BE UP IN THE AIR THE REST OF YOUR LIFE
AS BEAUTIFUL AS A PICTURE - EH, PILOT?
YES, BUT NOT SO EASILY FRAMED
MEANWHILE JIG'S FLYING PLANS ARE SHADING THEMSELVES LIKE A FOLLIES GIRL'S ANKLES
HOT DOG! CRAIG I'VE GOT THE PASSENGERS - - - AND WE'LL BE AT THE AVIATION FIELD SATURDAY AT 11 O'CLOCK! GOSH MAN I'M JUST LIKE A FEATHER, I CAN'T WEIGHT.
COME KELLEY, KEEP YOUR SHIRT ON - THERE'S NO NEED TO GET EXCITED UNLESS SOMETHING HAPPENS WHILE WE'RE UP IN THE AIR - AND THEN IT WON'T DO ANY GOOD
NEXT DAY
WELL FELDSPAR - JUST THOUGHT I'D TELL YOU I'VE CHARTED A PLANE AND EXPECT TO FLY UP AND SEE DORIS MYSELF! HEH, HEH. NOW STITCH A BUTTON ON THAT!
WHAT? YOU - - A PLANE? - HOW IN - - ?
THIS FELLOW JIG IS BEGINNING TO GET AVERY'S GOAT! - WATCH OUT JIG
Chester Gould

SKIPPY

Some Bird!

By Percy Crosby

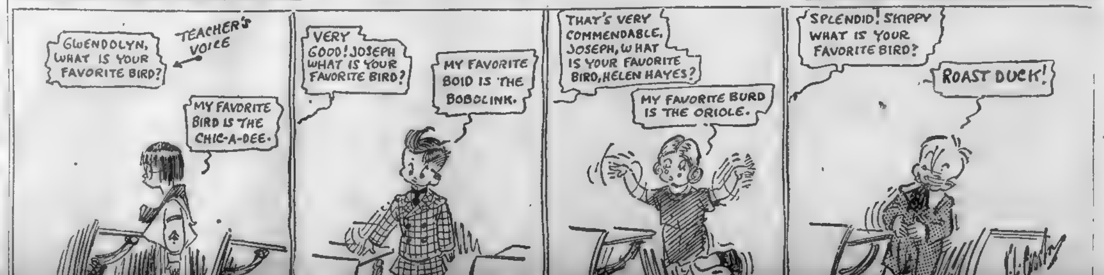
GWENDOLYN, WHAT IS YOUR FAVORITE BIRD?
TEACHER'S VOICE
MY FAVORITE BIRD IS THE CHIC-A-DEE.
VERY GOOD! JOSEPH WHAT IS YOUR FAVORITE BIRD?
MY FAVORITE BOID IS THE BOBOLINK.
THAT'S VERY COMMENDABLE, JOSEPH, WHAT IS YOUR FAVORITE BIRD, HELEN HAYES?
MY FAVORITE BURD IS THE ORIOLE.
SPLENDID! SKIPPY WHAT IS YOUR FAVORITE BIRD?
ROAST DUCK!
P. L. Crosby
Copyright, P. L. Crosby, 1927, Central Press Association, Inc.

LITTLE ANNIE ROONEY

Great Help to Uncle

By Verd

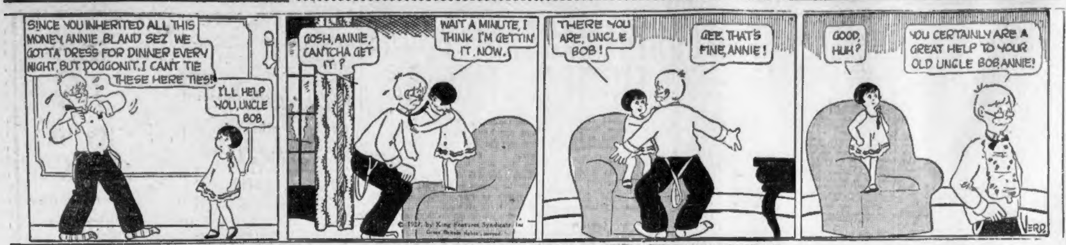
SINCE YOU INHERITED ALL THIS MONEY, ANNIE, BLAND SEZ WE GOTTA DRESS FOR DINNER EVERY NIGHT, BUT DOGGONIT, I CAN'T TIE THESE HERE TIES!
I'LL HELP YOU, UNCLE BOB.
GOSH, ANNIE, CAN'TCHA GET IT?
WAIT A MINUTE, I THINK I'M GETTIN' IT, NOW.
THERE YOU ARE, UNCLE BOB!
GEE, THAT'S FINE, ANNIE!
GOOD, HUH?
YOU CERTAINLY ARE A GREAT HELP TO YOUR OLD UNCLE BOB, ANNIE!
© 1927, by King Features Syndicate, Inc.
VERD

POLLY AND HER PALS

What? A "Cat" Fish?

By Cliff Sterrett

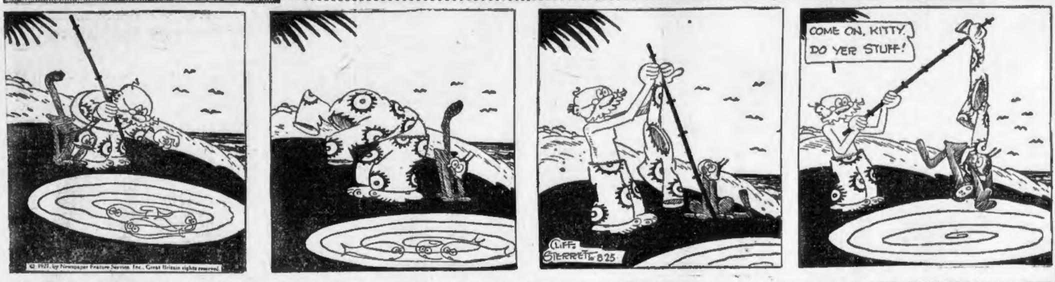
COME ON, KITTY, DO YER STUFF!
CLIFF STERRETT 8-25
© 1927, by Newspaper Feature Service, Inc., Great Britain rights reserved.

US BOYS

Naughty Aubrey

By McNamara

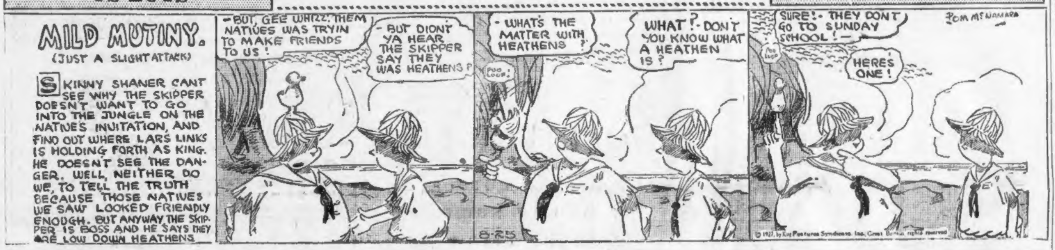
MILD MUTINY.
(JUST A SLIGHT ATTACK)
SKINNY SHANER CANT SEE WHY THE SKIPPER DOESN'T WANT TO GO INTO THE JUNGLE ON THE NATIVES INVITATION, AND FIND OUT WHERE LARS LINKS IS HOLDING FORTH AS KING. HE DOESN'T SEE THE DANGER. WELL, NEITHER DO WE, TO TELL THE TRUTH BECAUSE THOSE NATIVES WE SAW LOOKED FRIENDLY ENOUGH. BUT ANYWAY, THE SKIPPER IS BOSS AND HE SAYS THEY ARE LOW DOWN HEATHENS
—BUT, GEE WHIZZ! THEM NATIVES WAS TRYIN TO MAKE FRIENDS TO US!
—BUT DIDNT YA HEAR THE SKIPPER SAY THEY WAS HEATHENS?
POO LOOP!
—WHAT'S THE MATTER WITH HEATHENS?
WHAT?—DON'T YOU KNOW WHAT A HEATHEN IS?
SURE!—THEY DONT GO TO SUNDAY SCHOOL!—
HERES ONE!
TOM McNAMARA
8-25
© 1927, by King Features Syndicate, Inc., Great Britain rights reserved

ABIE THE AGENT

Legal Arithmetic

By Hershfield

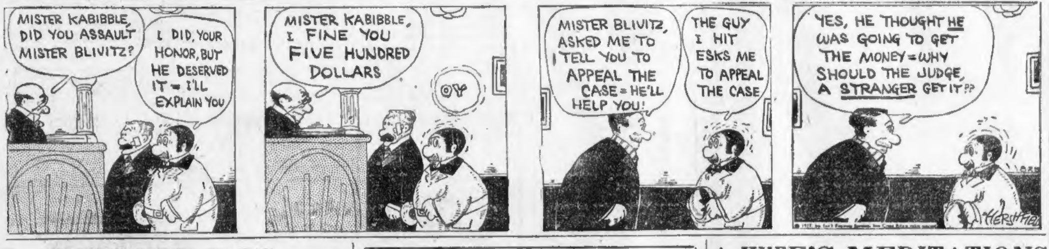
MISTER KABIBBLE, DID YOU ASSAULT MISTER BLIVITZ?
I DID, YOUR HONOR, BUT HE DESERVED IT = I'LL EXPLAIN YOU
MISTER KABIBBLE, I FINE YOU FIVE HUNDRED DOLLARS
OY
MISTER BLIVITZ, ASKED ME TO TELL YOU TO APPEAL THE CASE = HE'LL HELP YOU!
THE GUY I HIT ESKS ME TO APPEAL THE CASE
YES, HE THOUGHT HE WAS GOING TO GET THE MONEY = WHY SHOULD THE JUDGE, A STRANGER GET IT??
HERSHFIELD

MEDBURY SAYS---

IN the olden times every city had a public wailing place, but nowadays the women cry at home.

ONE man says his wife weeps so much that he runs the vacuum cleaner by water power.

HE took a snapshot of her the other morning and it looked like a picture of the Roosevelt Dam.

SHE'S an artist at sobbing. She could get tears out of a glass eye.

SHE was crying at a picnic last week and three campers came over and filled their thermos bottles.

THE government wants to send her out to Arizona, they need another oasis on the desert.

SHE even weeps while she's doing her housework. Every bungalow apron is a bawl gown.

IT makes it nice when she cries in her sleep. Her husband doesn't have to get up to fill the hot-water bag.

HE can't understand why she sheds so many tears. He's beginning to thing she was born in an aquarium.

SHE weeps every time they have a dispute. She gets about two quarts to the argument.

HE has to put his rubbers on before they fight.

HE never goes out with her in the evening unless he takes a flask. He can't carry her tears loose in his pocket.

AND he has to bring them home to the goldfish.

THEY'RE used to her drops and they'd probably die in city water.

Copyright, 1927, King Features Synd., Inc.

Advertisement

SORE ITCHING RASH FOLLOWED BERRY-PICKING

Spread rapidly, but was checked at last and quickly healed

Carrolltown, Pa., Aug. 19:—"One day last year after picking berries my hand began to itch very badly. I scratched it but did not bother to put anything on it. Finally the place became red and sore and began to spread all over my hand. Then I became alarmed and seeing your advertisement I sent for a sample each of your Resinol Soap and Ointment. After using these samples the relief was so great, I purchased two full size cakes of Resinol Soap and two jars of Ointment and continued their use until my hand was finally healed. I can never thank you enough for what your Resinol has done for me, and I hope that all who have skin trouble will try these products."—(Signed) Agnes Frederick, Box 17.

Begin today to use Resinol for Sunburn, Chafing, Insect Bites, etc. Ask your druggist for it.

LUCKY TIGER

Stops Falling Hair. Corrects dandruff and scalp eczema. Money-Back Guarantee. Whyte-Fox knocks pimples. Try it. At Barbers and Druggists

Famous Composers

IN the history of genius one so seldom finds it flourishing in the dwelling places of the rich, securely guarded against the ever-howling wolf, that we breathe a sigh of relief when we find one of her sons who was not handicaped by poverty.

Such a one was Giacomo Meyerbeer. His father was a banker, and his mother, Amalie Wulf, was a woman of high intellectual charm and beauty. Meyerbeer's birth date is generally accepted as September 5, 1791, although some biographers place it in 1794.

When he was seven years of age, he was placed under the instruction of the famous Lauska, and later studied with Clementi. He gave his first concert when seven years old, and at the age of nine was pronounced the best pianist in Berlin.

Under the advice of Salieri, he determined to go to Italy to study vocalization. Here he was so fascinated by the style of Rossini that he produced a succession of Italian operas. He was finally persuaded to follow his own inclinations, and in 1826 he went to Paris. Recalled to Berlin by the death of his father, for three years he was practically out of the public eye, but on his return he produced the opera of "Robert the Devil" and the "The Huguenots."

After the production of these two operas, he spent many years in the preparation of his great operas, "The Prophet" and "L'Africaine."

Meyerbeer gave a great deal of his time to the production of the works of others. He personally produced Wagner's "Rienzi," and it is more than probable that but for Meyerbeer, Wagner would have had a difficult time in procuring a hearing in Berlin.

His genius has been severely criticized by many of his contemporaries, but the fact remains that as long as passionate intensity and dramatic power are regarded as indispensable to operatic and dramatic compositions, Meyerbeer's name will be remembered and loved.

His health began to fail in 1849, but his death did not occur until May 2, 1863.

A Vogue for Violet is daily becoming more pronounced. The conventional violet shades are sponsored for daytime apparel and a blue-violet for evening wear. In chiffon, or in crepe satin the latter gowns are developed, while the daytime dresses are of the sports variety and are of novelty, rayon-striped, jersey or flat crepe.

Persistently Popular—Bows, in new forms and positions are as popular on the advance Fall frocks as they have been on the Spring and Summer ones. Stiff tailored bows that finish off V collars, soft, fluffy ones that soften the harshness at the back of a bare neckline, and long narrow ones that are gracefully posed on one shoulder add greatly to the charm and chic of new dresses.

HAVE YOU JOINED THE UNIQUE FUR CLUB?

SEE PAGE 7

A WIFE'S MEDITATIONS

LOVE is the benzoate of soda in which a woman's beauty and a man's youth is preserved.

• • •

A man in love makes the foolish mistake of telling a lot of unnecessary lies; but a woman in love makes the fatal mistake of telling a lot of unnecessary truths.

• • •

The great, vital problem of a modern girl's life is how to get a man to stand STILL long enough for her to stage a wedding.

• • •

Every man needs a wife, if only as a life-preserver at which he can snatch, when he finds himself getting into deep water or going down for the third time in a Summer flirtation.

• • •

The zero hour of a college graduate's life is that in which he finds himself working for a man who uses two negatives, wears a spotlight in his necktie and thinks that a Greek-letter society is a waiters' union.

• • •

If you can't be thankful for that which you have received in the lottery of marriage, you can nearly always look around at other women's husbands and be thankful for what you have escaped.

• • •

It's all right to marry in haste—if you can afford to repent in Paris, these days.

Copyright, 1927, King Features Synd., Inc.

HAY-FEVER -ASTHMA

RELIEF GUARANTEED!

Why Suffer? TRY RAZ-MAH. You must get Quick, Positive and Extended Relief or your money Refunded. No smoke—No spray—No bother—No Habit-Forming Drugs. Just swallows small Capsule. Thousands of users endorse RAZ-MAH. Try it—you risk nothing. Ask your druggist for $1.00 box or write us for GENEROUS FREE TRIAL. RAZ-MAH CO., 223 W. Congress St., Detroit, Mich.

In the Red Box RAZ-MAH with the Orange Band

PIMPLES WERE VERY PAINFUL

On Face. Hard, Large and Red. Cuticura Heals.

"For weeks I suffered with pimples that broke out on my face. They were hard, large and red, and festered and scaled over. The pimples itched very much and when I scratched them it caused eruptions. A rash broke out on my hands and when I put them in water they itched and were very painful.

"I read an advertisement for Cuticura Soap and Ointment and sent for a free sample. After using it I discovered that the pimples were disappearing so purchased more, which healed me." (Signed) Miss Margaret Dulude, 99 South St., Chicopee, Mass., Jan. 5, 1927.

Use Cuticura to heal skin troubles.

Soap 25c. Ointment 25 and 50c. Talcum 25c. Sold everywhere. Sample each free. Address: "Cuticura Laboratories, Dept. H, Malden, Mass." Cuticura Shaving Stick 25c.

RADIO PROGRAMS

1:19 P. M.—Today's baseball game.
1:20 P. M.—News flashes.
5:00 P. M.—Financial news.
5:05 P. M.—Livestock report.
6:30 P. M.—Baseball scores.
6:33 and 7:00 P. M.—Dinner dance, Jimmie Gallagher's Orchestra.
6:55 P. M.—Correct time.
6:56 P. M.—Ninety Acres of Color.
7:25 P. M.—Baseball scores.
7:29 P. M.—Weather report.
7:30 P. M.—Lady of the Ivories
7:50 P. M.—Joe, Bob and Motorist's Guide.
8:00 P. M.—Beatrice Hurwitz, pianist.
8:15 P. M.—Metropolitan studio program.
9:15 P. M.—Metropolitan Theatre program: Prelude, "Elegie" (Hand), Grand Orchestra, direction Joseph Klein; production, "Banjomania," with band Unit No. 2; organ solo, "In My Attic Room," Earl Weldner.
10:15 P. M.—News flashes.
10:20 P. M.—Dance music, Elks' Dance Band.

WEEI—BOSTON—447.5 M. (670 K.)

From Houghton & Dutton Studio

3:10 P. M.—Studio pianist.
3:15 P. M.—Ethel Madden, soprano.
3:30 P. M.—Al Jacobs' Orchestra.
4:00 P. M.—News bulletins.
4:10 P. M.—Jack Mahoney, songs of the day.
4:25 P. M.—Al Morrison and Merrymakers.

From WEEI Main Studio

5:45 P. M.—Stock markets.
6:00 P. M.—Waldorf-Astoria Concert Orchestra.
6:55 P. M.—News.
7:03 P. M.—Highway bulletin.
7:30 P. M.—Coward Comfort Hour.
8:00 P. M.—National Light Opera concert. Overure, "Die Schone Helena" (Offenbach); "When Love Awakes," from "Eileen" (Herbert); "A Captain Bold," from "Jack and the Beanstalk" (Sloane); "I Love, Love," from "Red Widow"; "Tinker's Song," from "Robin Hood" (de Koven); "My Beautiful Lady" (Caryll); "Brown October Ale," from "Robin Hood" (de Koven); "Thine Alone," from "Eileen" (Herbert); scenes from "Pinafore" (Sullivan).
8:35 P. M.—Frances Paperte, mezzo-soprano.
9:00 P. M.—Correct time.
9:01 P. M.—Clicquot Club Eskimos.
10:10 P. M.—News.
10:15 P. M.—Radio forecast and weather.

WBZ—SPRINGFIELD—333.1 M. (900 K.)

6:00 P. M.—Baseball results; weather reports.
6:03 P. M.—Organ recital by Louis Weir; Murray Hochberg, assisting violinist.
6:30 P. M.—Don Ramsay's radio rodeo.
7:00 P. M.—Bill Whipple of Sweet Meadows.
7:15 P. M.—Statler Ensemble: "Minuet" (Mozart); "Ooh! Maybe It's You" (Berlin); "Serenade" (Valdez); "Silver Moon," "Your Land and My Land" (Romberg).
7:30 P. M.—Baseball results.
7:34 P. M.—Bert Lowe's dance orchestra.
8:00 P. M.—Radiotrons.
9:00 P. M.—Elks' male quartet: "Red Lips Kiss My Blues Away" (Wending); "Lindy Lou" (Allen); "Dawn of Tomorrow" (Greene); "Hello, Cutie" (Friend); "Your Voice" (Scott-Reeves); "Kashmiri Song" (Woodford-Finden-Salter); Song of the Huntsman from "Der Freischutz" (Von Weber); "Calling Me Home to You" (Dorew); "A Perfect Day" (Bond).
9:20 P. M.—Stadium Philharmonic concert: Overture, "William Tell" (Rossini); waltz, "Flood Tide" (Langley); "Les Preludes" (Liszt).
10:30 P. M.—Weather; baseball results.

WBSO—WELLESLEY HILLS—384.4 M. (780 K.)

6:00 P. M.—Talk: "Good and Bad Lighting in Relation to Health."
12:00 Mid. to 1:00 A. M.—The Midnight Ministry: Address, Dr. Henry Hallam Saunderson, "Venturing Into Desert Places." Scripture reading, "Bearing the Infirmities of the Weak." Music and poetry, "For Deeper Life." Katherine Lee Bates.

WMAF—SOUTH DARTMOUTH—428.3 M. (700 K.)

6:15 and 7:00 P. M.—Jacques Jacobs' Ensemble.
6:45 P. M.—Irene Moeloff, Russian pianist.
7:35 P. M.—Pepper Pot Orchestra.
8:00 P. M.—Hardman Male Quartet.
8:15 P. M.—Harry Barnhart's Band.
9:15 P. M.—The Collegians.
10:00 P. M.—In the Choir Loft.
10:45 P. M.—Stanley Davis musical saw.
11:00 P. M.—Harold Stern's Dance Orchestra.

WEAN—PROVIDENCE—319 M. (940 K.)

4:00 P. M.—Musical program.
4:30 P. M.—Weather report.
6:30 P. M.—Same as WNAC.
8:00 P. M.—Vesper Trio.
8:30 P. M.—Same as WNAC.

WTAG—WORCESTER—516.7 M. (580 K.)

7:55 P. M.—Baseball scores; weather report.
8:00 P. M.—Studio program.
9 to 10:10 P. M.—Same as WEEI.
9:00 and 10:00 P. M.—Pleasure Beach Orchestra.
9:30 P. M.—Old Music Master, Charles C. Donn
10:30 P. M.—Weather reports.

WTIC—HARTFORD—475.9 M. (630 K.)

6:30 P. M. and 7:00 P. M.—Dinner concert, Ben Irving, director.
7:15 P. M.—E. Elmer Johnson, popular entertainer
7:30 P. M.—Same as WEEI.
8:00 P. M.—Joint recital, with Mary Stensel, soprano, and Harold Doyle, violinist.
8:30 P. M.—Marj and Ted.
9:30 P. M.—Colt Park Municipal Orchestra

WGY—SCHENECTADY—379.5 M. (790 K.)

6:30 P. M.—Powell Dance Orchestra.
7:25 P. M.—Baseball scores and results of Saratoga races.
7:30 P. M.—"The Story of America."
7:45 P. M.—Musical program.
8:00 P. M.—Light Opera Concert.
10:00 P. M.—Musical program.
10:30 P. M.—Variety program.
11:00 P. M.—Dance program.

WEAF—NEW YORK—491.5 M. (610 K.)

7:00 P. M.—Federation Midweek Hymn Sing.
7:30 to 10:10 P. M.—Same as WEEI.
10:10 P. M.—"Old Bill and His Workshop."
10:40 to 12 Mid.—Dance program.

WJZ—NEW YORK—454.3 M. (660 K.)

7:00 P. M.—Same as WBZ.
7:15 P. M.—Pennsylvania Concert Orchestra.
7:50 P. M.—"Women's National Tennis Tournament." Frank A. Devitt.
8 to 10:30 P. M.—Same as WBZ.
10:30 P. M.—Irwin Abram's Dance Orchestra.

WPG—ATLANTIC CITY—272.6 M. (1100 K.)

7:05 P. M.—Dinner music.
8:15 P. M.—Organ recital, Arthur Scott Brook.
9:00 P. M.—Traymore Concert Orchestra.
9:35 P. M.—Steeplechase Dance Orchestra.
10:00 P. M.—Emo's broadcast.
10:20 P. M.—Novelty program, "The Dove and the Swallow," Henriette Ketchum Harrison, contralto; Billy Comfort, tenor.
10:30 P. M.—Van Surdam's Dance Orchestra.

DON'T REST ON PAST LAURELS IN MODERN LIFE

HAVE you ever set yourself a far-away goal and later reached it?

Then, were you so contented that you relaxed in your efforts because you thought you were entitled to a breathing spell?

And what happened?

You were so satisfied that you dropped right out, didn't you?

Perhaps you set the goal by such easy stages that you were too slow in accomplishment.

But you didn't like sustained effort.

Self-denial and prolonged concentration don't suit you.

You try to plan your tasks to avoid a long pull.

Yet you must make a long pull and a strong pull you would reach that far-away goal and keep it.

If you are alert, when you reach the end of your present aim you will find something more desirable ahead and you can use that far-away goal as a stepping stone to greater success.

While there is life there is no opportunity to sit back on past laurels.

Don't set your pace so fast that you cannot keep up with it. Let your joy of accomplishment project you to greater things.

Copyright, 1927, International Feature Service, Inc.

DO YOU KNOW THAT----

Models of insects which may carry disease, such as flies and mosquitoes, each enlarged to the size of a small dog, have been placed in the Natural History Museum, South Kensington.

The great majority of headaches are due to eye-strain. In very many cases the sufferers are women who object to glasses because they regard them as unbecoming or a sign of age.

Out of the fifty-five principal private estates in Great Britain, at least thirty-five are not for sale, either because their owners do not need the money or because they can't dispose of them?

SMART SAYINGS OF CLEVER CHILDREN

The Boston Evening American will pay $1 for published smart sayings. Address "Smart Sayings," Boston Evening American.

First little girl—Why did that fly fly?

Second little girl—'Cause the spider spied him.

BRONEY ZERKAS.
86 Whitfield street, Dorchester.

THE BEST JOKE I EVER HEARD

The Boston Evening American will pay $1 for "Best Joke" published. Address "Best Joke," Boston Evening American.

Tom—Jack fell out of his car the other day and twisted his peninsula.

Tim—His what?

Tom—Peninsula. A long neck stretching out to see.

WILLIAM H. POWELL.
No. 122 Glendale street, Everett.

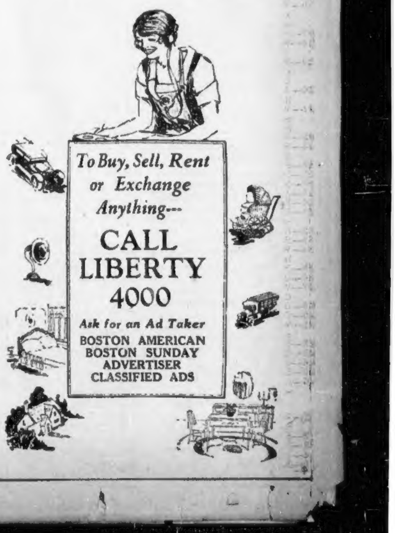
To Buy, Sell, Rent or Exchange Anything---

CALL LIBERTY 4000

Ask for an Ad Taker

BOSTON AMERICAN
BOSTON SUNDAY ADVERTISER
CLASSIFIED ADS

Boston Stocks

	Aug. 25 High	Low	Close	Aug. 24 Close
Am Can	61¼	60⅞	61	61⅞
Allied Chem	156⅞	156⅛	156¼	157⅞
Am Brick	16⅜	16⅜	16⅜	—
Am Pneu	3⅞	3⅜	3⅞	—
Am Smelt	169⅛	169⅛	169⅛	171⅝
Am Sugar	89⅝	89⅝	89⅝	91⅝
Am Tel	169⅞	168⅝	168⅝	169
Am Woolen	22¼	22⅛	22⅛	22⅝
Amoskeag	63¾	63	63	62
Anaconda	47	46⅝	46⅝	47⅛
Arca Consol	75c	75c	75c	—
Ariz Com	6⅛	5⅝	6⅛	6
Atchison	199⅛	196	199⅛	195⅜
Baldwin	260¼	257⅝	257⅝	260¼
Balt & Ohio	120⅝	119⅞	119⅞	—
Beth Steel	65	63⅞	63⅞	65
Beacon Oil	15½	15½	15½	—
Bigelow Hart	93⅜	93	93	93½
Bingham	48	48	48	47
Bos Elev	83½	83½	83½	83½
Bos Elev 2 pf	106	106	106	106
Bos & Me	57¼	57	57¼	57¼
SSlaSt. slaMelvertT				
Bos & Me A	62	62	62	—
Bos &MeBstp	110	110	110	110
Cal & Hecla	16⅝	16½	16½	16⅝
Ches & Ohio	195⅝	194	194	193⅞
Col Fuel	55⅝	55⅝	55⅝	54⅞
Congoleum	24½	23⅞	23⅞	23⅞
Cons. Gas	112⅞	111⅛	112⅛	113⅜
Cop. Range	14	13½	14	14
Chrysler	59½	58⅞	59⅝	59⅝
East Butte	1¼	1¼	1¼	—
Eastern S. S.	82	81	81	81¼
East. SS 1pf	98	98	98	98
Edison	245¼	245	245	245
E. Mass Ry	36	36	36	—
E. Mass pf	68	68	68	68
E Mass adj	52	50	50	—
Engineers	33½	32⅞	33¼	33¼
Freeport	75½	74⅞	74⅞	73⅞
First Nat St	24	24	24	—
Fed W Serv	31	30⅞	30⅞	—
Gen El new	129½	127⅞	127⅞	127⅝
Gen Motor n	124⅜	120⅝	124⅜	121
Gen Motors	246¼	238	245¼	238⅜
Gen Alloy	11	10⅞	11	11
Gillette	91½	91	91⅝	90½
Granby	40¼	39⅝	39⅝	40¼
Gilchrist	35½	35¼	35½	35½
H Nelson	30	29⅝	29⅝	29⅝
Hood Rub	36½	36	36	35½
Hardy Coal	17½	16½	17	17
Houston	133⅞	131¼	131¼	[illegible]
Helvetia	25c	25c	25c	—
Int Harvest	193⅜	192¼	192¼	—
Intl Match	74⅜	74⅛	74⅛	73⅝
Int Paper	57⅝	57	57	—
Island Creek	65	64½	64½	64½
Kennecott	71	70⅝	70⅝	71⅞
Lake Copper	90c	90c	90c	—
La Salle	61	60	60	—
Loews Th	7¼	7	7¼	7
Mack	102⅝	101¼	103¼	102¼
Marland	36½	36¼	36¼	36¼
Mass Con M	25c	20c	20c	—
Mass Gas	107	107	107	107
Mass Gas pf	76½	76½	76½	76⅜
Mayflower	70c	70c	70c	—
Mergenthaler	111	110½	110½	111
Mo Pac	53¼	53¼	53¼	53¼
Mohawk	44½	44	44	43⅜
Nash	82	80⅝	80⅝	81⅝
NE Pub Ser	95⅞	92⅝	92⅝	—
NE P S p pf	102⅜	102¼	102½	—
New Cornelia	21⅜	21	21	21⅛
NE So Mills	25c	25c	25c	—
N E Tel	138⅝	138	138⅝	138⅛
N Y Cent	157¼	155⅞	156⅛	156⅛
NY & NH	48⅝	48⅜	48⅝	48⅞
Nipissing	5¼	5⅛	5⅛	—
Northe Butte	1½	1½	1½	1 11-16
Pan-Am B	50⅜	49⅞	50¼	50⅝
Pacific Mills	36⅝	36⅝	36⅝	36⅝
Phillips	43¼	39½	39½	45½
Penn R R	66	65	65⅞	65⅞
Pond C Poc	17½	17½	17½	17½
Punta Al Sug	38½	38½	38½	38¼
Quincy	16½	16½	16½	16½
Radio	65⅝	62⅝	63	65⅞
Studebaker	53¼	52⅛	52⅛	52⅝
Swed-Am Inv	113⅞	113	113	—
Swift & Co	119	118½	119	119
Swift Intl	23⅝	23	23	23
Torrington	79	78½	78½	79
Tower	6⅛	6⅛	6⅛	6⅛
Un Drug 1pf	60	59½	59½	60
United Fruit	138	135⅝	137⅞	136¼
United Shoe	64½	63⅞	64⅛	63½
United Shoe pf	29	29	29	—
U S Smelt pf	50	50	50	50
U S&F S pf	82	81½	81½	—
U S Steel	139¼	138⅛	138⅝	139⅛
Utah Apex	5⅛	5	5	—
Utah Metal	1 3-16	1⅛	1⅛	—
Waldorf	20	20	20	20¼
WalthW pr pf	103	103	103	—
Wabash	65⅞	65⅝	65⅝	65⅝
Warren Bros	00	99⅝	99⅝	99
Westinghse	85⅝	84½	85½	85⅝
Yellow Cab	32⅜	31⅞	32	32⅛
BONDS				
Hood Rub 7s	102½	102½	102½	—
N E Tel 5s	102¼	102¼	102¼	102
E Mass B 5s	75	75	75	—

EXPECT MELON ON INDIANA STANDARD OIL

Wall Street is looking for a stock dividend by Standard Oil of Indiana after stockholders take action Sept. 9 on a proposed increase of 50 per cent. in its stock. Details of the company's plans to absorb all or part of the minority stock of Pan American Eastern Petroleum will not be known until this meeting. After this absorption, the opinion prevails sufficient stock will be left to provide the melon. Previously when Standard of Indiana has increased its capital, a stock dividend has followed.

WHEAT REACTS AFTER FRACTIONAL UPTURN

Chicago, Aug. 25.—Relative strength in Liverpool led to moderate buying of wheat at a fractionally higher range. Less pressure was in evidence and with weather conditions in the Spring wheat territory generally favorable, the market soon eased off.

Foreign Exchange

New York, Aug. 25.—Demand sterling, $4.85 25-31. Franc, cables, 3.92; checks, 3.91⅝. Lire, cables, 5.44⅝; checks, 5.44⅛. Belgian, cables, 13.92; checks, 13.91. Mark, cables, 23.80½; checks, 23.79. Guilder, cables, 40.07½; checks, 40.04½. Spain, cables, 16.84; checks, 16.83. Sweden kronen, cables, 26.85; checks, 26.84.

Newmarket Manufacturing

Newmarket Manufacturing Company has called a special meeting of stockholders for September 7 to act on proposed issue of 5,400 new shares of stock, to be offered stockholders at $100 per share, in ratio of one additional share for each five shares now held.

Massachusetts Gas

Undivided earnings of subsidiary companies of Massachusetts Gas Companies for July were $271,121, against $295,999 in July a year ago. For seven months to July 31 earnings totaled $2,734,446 against $3,-732,270 for the same period a year ago. [illegible]

NEW YORK STOCKS

	Aug. 25. High	Low	Close	Aug. 24 Close
Abitibi P & L	106½	104½	104½	106⅝
Adv Rumely	13⅛	13⅛	13⅛	13⅛
Ahumada L	5	4⅞	4⅞	4⅞
Air Reductns	187	184⅝	184⅝	190
Ajax Rubber	8⅛	7⅞	7⅞	8⅛
All Ch & Dye	157⅛	155⅛	155⅛	156⅝
Allis Ch Mfg	108	107½	107½	—
Amal Leath	13⅛	13⅛	13⅛	—
Amerada	29⅞	29⅝	29⅝	29⅛
Am Ag Chem	13⅛	13⅛	13⅛	14
Am Ag h pf	44⅝	44⅝	44⅝	45
Am B'k Note	63	63	63	63
Am Bosch M	20⅝	20	20⅛	20⅜
Am Br Shoe	44⅛	43½	44⅛	43⅛
Am Br'n Bo	8⅛	8	8	8⅜
Am Can	62	60⅝	61	61⅝
Am Car&Fy	104	104	104	104⅝
Am Chicle	60	60	60	60⅛
Am Express	156	154½	154½	155
Am FP	24⅝	24	24⅛	24⅛
Am Home Pr	54⅝	52⅛	52⅛	52⅝
Am Hide&L pf	63⅞	63⅞	63⅞	—
Am Ice	31¼	30	30	31⅞
Am Linseed	48⅝	46	48⅝	46½
Am Loco	113⅝	110⅝	110⅝	112⅛
Am M & Fy	103	100½	103	100½
Am Metal	44½	44½	44½	44⅝
Am Pow & L	65⅝	64⅝	65⅝	64⅛
Am Radiator	135¼	133¼	134	135⅛
Am Smelting	170⅝	168⅞	169	170⅝
Am Stel Fdy	58⅛	56	57	58
Am Sugar	91	91	91	91⅛
Am Sumatra	60⅛	59⅝	60⅛	60
Am Tel & Tel	169⅝	168⅝	169⅛	169⅛
Am Tobacco	143⅞	143⅛	143⅛	143
Am Tobacco B	143⅞	142⅝	143⅛	143⅛
Am Water W	53	51⅝	51⅝	52⅛
Am Woolen	22⅛	21⅞	22⅛	22⅛
Am Wool pf	52⅞	52⅛	52⅛	—
Am Zinc	7⅛	7⅛	7⅛	7⅛
Anaconda	47	46⅛	46⅛	47
Armour Ill A	9¼	9⅛	9⅛	9⅛
Armour Ill B	5⅛	5⅛	5⅛	5⅛
Asso Dry Gds	47⅞	46⅝	46⅝	47⅞
Atch T & S F	200	195⅝	200	196
Atlantic Cst L	198¼	196	198¼	196
At' Gulf & WI	37	37	37	37½
Atl Refining	123	121¼	122⅛	123
Baldwin Loco	260¼	256⅝	258	259⅞
Balt & Ohio	120⅞	119⅝	120	120⅞
Bangor & A	78⅛	77	77	79⅝
Barnsdall Cl A	23⅛	22	23	23⅝
Bayuk Cigars	96⅝	95¼	95¼	96⅛
Beth Steel	64⅞	63⅝	63⅞	65
Briggs Mfg	27⅛	27	27⅛	27⅛
Bklyn Edison	182	180	180	182
Bklyn Man Ry	55¼	55⅛	55⅛	56⅛
Bklyn U Gas	146¼	146⅛	146⅛	147
Brun-Balk Col	34⅛	33⅝	33⅝	33⅞
Burns Bros B	22½	22⅛	22⅛	—
Bush Term	58⅛	58	58⅛	59
utte Copper	4⅛	4⅛	4⅛	4⅛
Butte & Sup	9	8	9	—
Butterick	54⅛	53⅞	53⅞	53⅞
Byers	78⅞	76½	77	79
Calif Packing	63¼	62⅝	63	64⅛
Case Thrush	262	260	261	264
Calif Pete	21⅞	21⅛	21⅝	21⅛
Cal Zinc Lead	1⅝	1⅝	1⅝	—
Can Dry G Ale	56⅞	55⅝	56	56⅛
Can Pacific	187⅛	186⅛	186⅛	186⅝
Cerro de Pasco	66	65⅛	65⅛	66⅛
Cert-Teed Prod	49⅛	49⅛	49⅛	49⅛
Chand Clev	6⅜	6⅜	6⅜	—
Chand Clev pf	20⅞	19½	20⅛	19½
Ches & Ohio	195⅞	194	194⅛	193⅞
Chi & E Ill pf	79	78⅛	79	79⅞
Chi Gt West	15⅞	15⅞	15⅞	16
Chi Gt W pf	35⅝	33⅜	3⅜	34⅝
Chi M & St P	18	17⅛	17⅝	18
Chi M&StP pf	32⅞	32	32	32⅝
Chi & N W	92⅝	92	92⅝	91⅞
Chi R I	111⅛	110⅝	110⅛	110⅝
Childs Co	65⅝	63½	63⅛	64⅛
Chile Copper	36⅞	34⅝	36⅛	36⅝
Chrysler	59⅛	58⅛	59	59
Cluett P	67	66½	66½	66½
Coca Cola	117	116	116	117½
Collins & An	90⅛	88⅛	88⅛	89⅛
Col Fuel & I	77⅞	75⅝	76	77⅛
Colum C Carb	73⅛	73	73⅛	—
Col Gas & E	96	95⅛	95⅛	96
Com Power	59⅛	58	59⅛	59⅛
Com Solv B	367⅛	355	367⅛	—
Con Distrib	⅝	⅝	⅝	⅝
Congoleum	25	23⅞	24⅞	23⅛
Consol Cigar	82	81⅞	81⅞	82⅞
Consol Gas	112⅞	111⅝	111⅝	112⅛
CongressCigar	68⅛	67⅞	67⅞	68⅛
Cont BakeryA	44	44	44	44
Cont Bakery B	5⅛	5⅛	5⅛	5
Cont Bak pf	89⅝	89⅝	89⅝	—
Con Textiles	5⅝	5⅛	5⅛	5⅛
Contl Can	73	74	74	75⅛
Contl Motors	11	10⅝	10⅝	11
Corn Prod	55⅞	54⅝	55¼	54⅝
Coty	91⅛	91	91	91⅛
Crucible Steel	91	90	90	91
Cuba Cane pf	38¼	38	38	38⅝
Cuba Co	20⅛	20	20	20
Cuban-Amer	23⅛	23⅜	23⅛	23⅛
Cudahy Pack	49	48⅞	48⅞	48⅛
Davison Chem	36¼	35¼	36½	35⅛
Del & Hudson	216⅝	214⅝	214⅝	215⅜
Del L & W	169	166½	168⅝	167¼
Det Edison	150½	151½	151½	151⅛
Devoe & Roy	39⅝	39⅛	39⅝	39
Dodge Bros	18⅝	18	18	18
Dodge Bros pf	70	69⅞	70	70
Dome Mines	8⅝	8	8	8⅝
Dupont d N	304⅞	298	304	300
Eastman Kod	170	169	169⅝	168
Eaton Axle	26⅛	26⅛	26⅛	26⅛
Elec Autolite	94⅛	93	93	95
Elec Boat	21⅛	20⅝	21	20⅝
Elec P&L	26⅛	25⅝	25⅝	26⅛
Elec Refrig	14⅝	14	14⅛	14⅝
Elec S Battery	70⅛	70⅛	70⅛	71⅜
Endicott John	72⅛	72	72	72⅛
Eng Pub Serv	33⅝	32⅞	33	33⅛
Erie R R	62	61⅛	62	61⅝
Erie 1 pf	61⅞	61⅛	61⅝	62
Erie Stm Sh	30⅞	30⅛	30⅛	30⅝
Eureka Vac	70⅞	68⅝	70⅛	69⅛
Federal L & T	43⅛	42⅛	42⅛	43⅜
*Fed M & S pf	94⅛	94⅛	94⅛	—
Fed Mot Trk	24⅛	22⅛	23	21⅛
Fisk Rubber	15f	15⅝	15⅝	16
Fleischmann	63⅞	62⅝	63	63⅛
Foundation Co	57⅞	57⅛	57⅝	57⅛
Fox Film	67⅛	65⅛	67⅛	67
Freeport	75⅛	74⅛	74⅞	74⅞
Gabriel Snub'r	55⅛	53⅛	53⅛	55⅛
Gen Am Tank	59⅞	58	59⅛	57⅛
Gen Asphalt	67⅝	67⅛	67⅝	67⅛
Gen Cigar	68	68	68	68⅛
Gen Electric	129⅞	127⅝	129⅞	129
Gen Motors	246	237⅝	245	239
Gen Motors pf	124⅞	120⅝	124	121
Gen Ry Sig	146	145	145⅛	146
Gen Refrac	71⅝	70⅛	70⅛	70⅛
Gimbel Bros	47⅝	46⅞	47⅛	47⅛
Glidden	14⅝	14⅝	14⅝	14⅝
Gold Dust	60⅝	59⅛	60	60⅝
Goodrich Tire	69⅛	68⅝	68⅛	68⅝
Goodyear T	53⅝	52⅛	52⅝	53
Gm Silk Hos	78⅝	77	77	78
Granby	40⅛	39⅛	39⅛	40⅛
Gt Nor Ore	23	22⅛	23	23
Gt Northn pf	101⅛	99⅛	100⅝	99⅝
Gt Westn Sug	40⅛	39⅝	40	40
Greene Cop	58	55	55⅝	58⅛
Gulf M & Nor	72	70⅞	72	70⅞
Gulf States Stl	50⅛	50⅛	50⅛	50⅛
Hart Corp B	22⅞	22⅛	22⅛	23
Hollander	35	34⅛	35	34⅛
Household Pr	62⅛	62⅛	62⅛	63⅛
Houston Oil	133⅝	129	131⅞	132⅛
Howe Sound	40⅛	40	40	40⅞
Hd & Mn RR	57	56⅝	56⅝	57
Hudson Motor	87⅛	85⅝	85⅞	85⅝
Hupp Motor	18⅝	18⅛	18⅛	18⅛
Ill Central	133⅞	133	133	133⅞
Int Match pf	74⅞	73⅛	74	73⅛
Interb Rap Tr	35⅝	35⅛	35⅝	35⅛
Int Harvester	194	192⅛	192⅛	194
Int Business	88⅞	88⅛	88⅛	88⅝
Intl Cement	55⅝	55⅛	55⅝	55⅝
Intl Com Eng	53⅛	50⅛	51⅝	52⅛
Intl Mer Mar	5⅝	5⅝	5⅞	5⅝
Intl Mer Ma pf	40⅝	39⅝	40	40⅛
Intl Nickel	67⅝	66⅝	67	66⅝
Intl Paper	57⅞	56⅛	56⅛	57⅝
Intl Tel & Tel	144⅝	143⅝	144	143⅝
Intertype	34	34	34	—
Jewel Tea	65⅛	62⅞	65⅛	62⅞
Jones Tea	26⅝	26	26	26⅛
Kan City & So	64⅛	63⅛	63⅝	64⅝
Kayser & Co	59⅞	58	58	60⅛
Kelly Spring	23	22⅞	22⅞	23
Kennecott Cop	71⅛	70⅝	70⅝	71⅛
Kraft Cheese	59⅞	59	59⅛	59⅝
Kresge Co	66⅛	65⅝	66⅛	65⅛
Lago Oil	30⅛	30⅛	30⅛	30⅝
Lambert	78⅛	77⅝	77⅝	78⅝
Lehigh Valley	110¼	108	108	—
Lehn & Fink	36⅝	36	36⅝	36⅝
Liggett & M	119⅝	118¼	119⅝	118¼
Lig Ser B	119⅝	118¼	119⅝	118⅝
Lima Loco	66⅝	65⅝	65⅝	66⅝
Liquid Carbo	49	48⅞	48⅞	—
Loews Inc	56⅛	55⅛	55⅝	56
Loft Inc	6½	6⅛	6⅛	—
Loose Wiles	52	50⅝	50⅝	51⅛
Lorillard & Co	42	41⅛	41⅞	41⅞
Louis & Nash	145	145	145	—
Lou G & E	27	27	27	27⅛
Louisiana Oil	11⅝	11⅛	11⅛	11⅝
Mack Trucks	103	100	102⅛	101⅝
Mackay	133⅛	132⅛	132⅛	132
Magna Copper	37⅞	36⅝	36⅝	37⅞
Mallinson H R	15⅛	15	15	16⅛
Manhat Shirt	30½	29⅝	30	29⅞
Manhat E Sup	52⅞	50⅝	53	53
Man El Ry MG	47⅝	47⅞	47⅞	47⅛
Marland Oil	36⅝	36⅛	36⅛	36⅝
Mathieson	118⅝	116⅝	118⅝	116⅛
May Dept St	79⅛	79	79	79⅛
Maytag	31⅛	31⅛	31⅛	32
Mex Seabd Oil	4⅛	4	4	[illegible]
Miami Copper	15⅛	14⅞	14⅞	15⅝
Mid Cont Pet	31⅝	30⅞	30⅞	31⅛
Middle Sts Oil	2⅝	2⅝	2⅝	2⅝
Mill Rubber	26⅛	25⅝	25⅝	[illegible]
Mo Kan & Tex	47	46	46⅛	46⅛
Mo Kan&T pf	107⅛	106⅝	106⅝	107⅛
Mo Pacific	53⅛	51⅝	52	53⅞
Mo Pacific pf	102⅝	101⅝	101⅝	102⅛
Montana Pow	102⅛	102⅛	102⅛	101⅝
Montgy Ward	74⅝	72⅝	73	73⅛
Moon Motor	7⅝	7⅝	7⅝	7⅛
Mandel Bros	48⅛	48⅛	48⅛	47⅛
Mad Sq Bardn	22	21⅞	21⅞	22⅛
Mullins Body	52	49⅞	52	49
Munsingwear	48⅝	48⅛	48⅛	48½
Moto-Meter A	27⅞	24⅛	26⅛	28
Motor Wheel	26⅞	25⅛	26⅛	25⅛
Mother Lode	2⅝	2⅝	2⅝	2⅝
Murray Body	23	22⅛	23	22⅝
Nash Motors	81⅞	80⅛	81	81⅝
Nat Biscuit	136⅝	135⅝	135⅛	135⅞
Nat Cash Reg	44⅝	43½	44⅛	44⅝
Nat Dairy Pr	66⅞	66⅛	66⅛	66⅞
Nat Dept Sts	23⅞	23⅛	23⅛	23⅛
Nat Distil	40⅛	40	40	40⅝
Nat Lead	114¼	113⅞	113⅞	114⅛
Nat P & LN	23⅛	22⅝	22⅝	22⅞
Nat Supply	85⅞	85	85	85⅛
Nev Cons Cop	15⅞	15⅝	15⅞	15⅞
NY Air Brake	45*	45⅛	45⅛	45⅛
NY Central	157	156⅝	156	155⅝
NYC & StL	127½	126⅝	126⅝	127
NY Dock	57	55	57	55½
NY NH & H	48⅞	48⅛	48⅝	48⅛
NY Ont & W	35⅛	34⅛	34⅛	35⅛
Norfolk & W	191⅝	189	189	190
North Am	53	52⅛	52⅞	52
Nor Pacific	96⅛	94⅛	95⅞	95
Oilwell Sup	[illegible]	34⅝	34⅝	34⅝
Oppen-Collins	72⅞	72⅛	72⅛	72⅝
Omnibus Corp	12⅝	12⅛	12⅛	12⅛
Orpheum Circ	28	28	28	—
Otis Elevator	140⅝	139½	139½	140½
Otsi Steel	10	10	10	9½
Otis Steel pf	74	74	74	—
Pau Gas & El	40	39⅝	39⅝	40
Packard Motor	42⅝	41⅝	42	41⅜
Paige Detroit	11	11	11	11
Pan-Am Pet	49⅝	49	49⅛	49⅝
Pan-Am Pet B	50⅞	49⅞	50⅛	49⅝
Pan-Am West	21⅝	21⅛	21⅛	21⅝
Panhdle P&R	9⅛	9⅛	9⅛	9⅛
Par Fa Lasky	106⅛	101	102⅝	106
Nat Tea	150	149	150	146⅛
Park Utah	7½	7½	7⅛	7⅛
Park & Tilford	38⅛	38	38⅝	38⅛
Pathe A	33⅛	33¼	33⅛	33⅝
Peerless Mot	[illegible]	24	24	24
Penick & Ford	24⅛	24⅛	24⅛	23⅛
Penn Dix Cem	26	25⅛	26	25⅛
Penn R R	65⅞	65	65⅝	65⅝
Peoples Gas	151	151	151	151⅛
Phila Co	108	107⅝	108	107½
Phila & R Co	41	40⅝	40⅝	41⅛
Phillips Petrol	43¼	43	43⅛	43⅝
Phoenix Hosy	48	48	48	48
Pierce Arrow	12⅛	12⅛	12⅛	12⅛
Pillsbury Flour	37½	35⅛	35⅛	—
Pitts & W Va	152	148⅞	148⅞	151
Postum Cereal	117⅛	115⅞	106⅛	116⅝
Pressed St Car	72⅛	79⅛	70⅛	71⅝
Pub Serv NJ	42⅛	41⅝	42	42
Pullman Co N	79⅝	77	79⅛	77⅛
Punta Alegre	39⅛	38	39⅛	38
Pure Oil	27⅛	26⅝	27⅛	26⅞
Purity Bak A	56⅛	56	56	57⅛
Purity Bak B	83	82⅞	82⅞	82⅞
Radio Corp	65½	61⅛	63	65⅝
Reading	115⅛	114⅞	115⅛	115⅛
Real Silk Hos	26⅛	25⅞	25⅞	25⅝
Remington T	41⅛	40⅞	40⅞	41⅛
Rey Tob B	139⅝	134⅛	134⅛	136
Rey Spring	6⅛	6	6	[illegible]
Rossia Ins	109⅝	109	109	109½
Schulte Stores	55⅛	54⅞	54⅞	55
St L & S Fr	113⅛	112⅝	112⅝	113
Safety Cable	66	65⅝	65⅝	66
Seabd Air L	35	35	35	—
Sears Roebuck	73⅝	72⅝	72⅝	73⅛
Shattuck F G	7⅞	78⅞	78⅞	79⅝
Shell Union O	27	27	27	27
Shubert T	63⅛	63	63	63⅛
Sinclair Oil	16⅞	16⅞	16⅞	16⅞
Simmons Co	56	55⅞	56	55⅝
Simms Petrol	16⅛	16⅛	16	16⅛
Skelly Oil	26⅝	26⅛	26⅝	26⅛
Southern Pac	123⅝	122⅛	122⅞	123⅛
So Cal Edison	37⅛	36⅝	36⅝	37
So Dairy A	20⅝	20⅝	20⅝	21
So Dairy B	9	8⅝	8⅝	8⅝
So P R Sug	38⅞	[illegible]	[illegible]	38⅝
Southern Ry	135⅝	135	135⅛	135⅛
Spicer Mfg	26	25⅝	25⅝	26
Std Gas & El	64⅝	63½	64	63⅝
Std Oil Calif	54⅝	54	54	54
*Std Oil NJ	38⅞	38⅝	38⅛	39
Std NY	31⅝	31½	31⅛	31⅛
Stand Mill	91	91	91	89⅛
Stewart-W Sp	68	65⅛	65⅛	66⅛
Studebaker	53⅛	52⅛	52⅛	52⅝
Submarine B	5⅝	5⅛	5⅝	5⅛
Superior Oil	4	4	4	4
Tenn Cop & C	9⅝	9⅛	9⅛	9⅛
Texas Co	49⅛	49	49⅛	49⅛
Tex Gulf Sul	68	67⅝	67⅝	67⅛
Tex Pac L Tr	30⅛	29⅝	29⅝	30⅛
Tx & PC & Oil	14	13⅞	14	14⅛
Tex & Pac RR	87⅛	87⅛	87⅛	87⅛
Timken R B	126	124⅛	124⅛	126½
Tabocco Prod	101⅝	99⅞	100⅞	99⅝
Tob Prod A	114⅛	114⅛	114⅛	114
Tranconti Oil	8⅝	8⅝	8⅛	8⅛
Underwood T	54⅛	54⅛	54⅛	55⅛
Un Bag & P	48⅝	48½	48⅛	47⅝
Union Carb	138⅛	136⅛	136⅛	138⅝
Un Oil of Cal	43⅛	43⅛	45⅛	43⅝
Unoin Pac	191⅝	190	190⅛	190
Un Cigar Sta n	36⅛	35⅛	36	35½
Un Fruit	137⅝	136	136	136½
Univ Pipe	28⅝	28⅝	28⅝	28⅛
U S C I Pope	15⅛	208	208	213⅝
U S Distrib	19⅝	19⅛	19⅝	19½
U S Hoff Ma	56	[illegible]	56	55⅞
U S Ind Alc	78	78	78	77⅞
U S Rlty & I	66⅞	66	66⅝	67⅝
U S Rubber	49⅝	49½	49⅛	49⅝
U S S & Ref	41⅝	41⅝	41⅝	43
U S Sm&R pf	50⅛	50⅛	50⅛	50⅛
U S Steel	139⅝	138	138⅝	139⅛
U S Steel pf	135	135	135	135⅛
Utilities P & L	31	31	[illegible]	31⅛
Vanadium	54	53⅝	54	54⅛
Va Caro Chem	13⅛	13	13⅛	13⅛
Vic Talk Mch	34⅝	34⅛	34⅛	34½
Vick Chem	56⅞	56⅞	56⅞	—
Vivaudou	29⅝	28⅝	28⅝	29⅛
Wabash RR	66⅛	65⅛	65⅛	66
Wabash pf A	94	93⅝	94	94
Warren Fdy	20⅛	20⅛	20⅛	—
Walworth	20	19⅞	20	19⅝
Ward Bak B	25⅛	25	25⅛	25⅛
Weber & Hbn	73	73	73	72½
Warner Pic	24⅞	23⅝	24⅝	24
Western Md	53⅝	52⅝	53	53
West Pac pf	68⅝	68⅝	68⅝	66
Western UnT	163⅞	163⅛	163⅛	164
Westng'e El	85⅛	[illegible]	[illegible]	[illegible]

New York Bonds

New York bond sales were:

DOMESTIC BONDS

(Sales in $1,000)	High	Low	Latest
2 Amer Agr Chem 7½s	[illegible]	[illegible]	[illegible]
2 Amer Sugar 6s	[illegible]	[illegible]	[illegible]
10 Amer T&T 5½s	[illegible]	[illegible]	[illegible]
Am T&T sf 5s '60	[illegible]	101	101
4 Am Writ P'p 6s	[illegible]	[illegible]	[illegible]
1 Anaconda Cop 7s '38	[illegible]	[illegible]	[illegible]
10 Anaconda Cop 6s '53	[illegible]	[illegible]	[illegible]
1 Anaco Cop deb 7s	[illegible]	[illegible]	[illegible]
3 Arm & Co of Del 5½s	90	[illegible]	[illegible]
3 At T & San Fe gen 4s	[illegible]	[illegible]	[illegible]
2 Atl Gulf & W I 5s	[illegible]	[illegible]	[illegible]
30 Balt & Ohio cvt 4½s	109	[illegible]	109
1 Barnsdall Corp 6s	[illegible]	[illegible]	[illegible]
1 Bell Tel of Pa 5s	[illegible]	104	104
2 Beth Steel con 6s	[illegible]	[illegible]	[illegible]
1 Bklyn Man 6s	[illegible]	[illegible]	[illegible]
2 Bklyn Un El 1st 5s	[illegible]	[illegible]	[illegible]
Cent Leather 5s	[illegible]	[illegible]	[illegible]
10 Cerro de Pasco 8s	[illegible]	[illegible]	[illegible]
2 Chi Gt West 4s	[illegible]	[illegible]	[illegible]
20 Chi Mil & St P 4s	[illegible]	[illegible]	[illegible]
21 Chi M & St P rfg 4½s	[illegible]	60	60
1 Chi & Northwest 6½s	[illegible]	[illegible]	[illegible]
1 Chicago Rys 5s	[illegible]	[illegible]	[illegible]
112 Chi R I & Pac rfg 4s	[illegible]	93	[illegible]
3 Chile Cop 6s ctfs	[illegible]	[illegible]	[illegible]
42 Cities Svc Pow 6s	[illegible]	[illegible]	[illegible]
20 Cons Cigar 6s '36	[illegible]	[illegible]	[illegible]
3 Cuba Cane Sugar deb 8s	[illegible]	[illegible]	[illegible]
22 Del & Hud cvt 5s	142⅝	[illegible]	142⅝
5 Den & R G W gen 5s	86	[illegible]	[illegible]
3 Dodge Bros deb 6s	[illegible]	[illegible]	[illegible]
3 Erie RR cvt 4s A	80	80	80
1 Fla E Cst Ry 5s '74	[illegible]	[illegible]	[illegible]
11 Gen Motor accept 6s	102⅛	101⅞	102⅛
1 Gen Pet 5s 1940	101⅝	101⅝	101⅝
10 Goodrich 6½s	[illegible]	[illegible]	[illegible]
20 Great Northern 7s A	115	115	115
3 Hud & Man adjinc 5s	92	92	92
5 Humble Oil & Ref 5s	99½	[illegible]	[illegible]
3 Ill Bel Tel rfg 5s	105	[illegible]	105
3 Ill Cent gold 4½s	[illegible]	[illegible]	[illegible]
3 Int Rap Tr 7s 1932	[illegible]	[illegible]	[illegible]
11 Int Mer Mar 6s	[illegible]	[illegible]	[illegible]
51 Int Paper cvt 6s	[illegible]	[illegible]	[illegible]
24 Int T&T cvt 5½s	[illegible]	[illegible]	114
2 Kans City South 5s '50	101	101	101
11 Kans City Term 4s	92	92	92
11 Loew's Inc 6s war	104	104	104
11 Midvale Steel cvt 5s	[illegible]	100	[illegible]
1 Mo K&T pr ln 5s A '62	[illegible]	[illegible]	104
3 Mo K&T adj 5s A '67	[illegible]	[illegible]	[illegible]
2 Mo Pacific gen 4s	[illegible]	[illegible]	[illegible]
25 N Y N H & H gen 4½s B	[illegible]	[illegible]	[illegible]
1 NY Cent rfg&imp 5s	[illegible]	[illegible]	[illegible]
2 NY Tel rfg 6s '41	[illegible]	[illegible]	[illegible]
36 NY West & Bos 4½s	[illegible]	[illegible]	[illegible]
10 North Amer Edison 5s	[illegible]	[illegible]	[illegible]
3 North Pac rfg 6s B	115	[illegible]	[illegible]
1 North Pac pr lien 4s	[illegible]	[illegible]	[illegible]
6 Pac Gas & Elec 5s	[illegible]	[illegible]	[illegible]
6 Pub Serv of NJ 6s	[illegible]	[illegible]	[illegible]
21 StL & San Fr pr lien 5s A	[illegible]	88	88
16 StL & San Francisco	[illegible]	[illegible]	[illegible]
2 StP & KC Short L 4½s	[illegible]	95	[illegible]
15 Seabd Air Line con 6s	[illegible]	[illegible]	[illegible]
1 Seabd Air Line adj 5s	85	85	85
15 Seabd-All Flor 6s	[illegible]	[illegible]	[illegible]
1 Sincl Con Oil col 7s	[illegible]	[illegible]	[illegible]
14 Sincl ConOil 6½s B '38	[illegible]	[illegible]	[illegible]
2 Sincl Con Oil 6s '27	[illegible]	[illegible]	[illegible]
4 South Pac cvt 4s	[illegible]	[illegible]	[illegible]
1 South Pac rfg 4s	96	96	96
2 Southwn Bell Tel rfg 5s	104⅝	104⅝	104⅝
1 Stand Oil NJ deb 5s	[illegible]	[illegible]	[illegible]
20 Stand Oil NY 4½s	[illegible]	96	96
1 Tenn El Pow rfg 6s A	[illegible]	[illegible]	[illegible]
10 Tex & Pac 5s B '77	[illegible]	[illegible]	[illegible]
2 Third Avenue adj 5s	[illegible]	[illegible]	[illegible]
2 US Rubber 5s	[illegible]	94	[illegible]
20 USS teel sf 5s	109	108⅝	109
2 Utah Lt & Trac 5s	96	95⅝	95⅝
8 Wabash Rail rfg 5½s	105	[illegible]	105
40 Wabash 5s B '76	[illegible]	[illegible]	[illegible]
2 Western Electric 5s	[illegible]	[illegible]	[illegible]
1 Westinghouse Elec 5s	[illegible]	[illegible]	[illegible]
1 Youngstown S & T 5s	[illegible]	[illegible]	[illegible]

FOREIGN BONDS

	High	Low	Latest
6 Argen 6s 1961 Feb	99⅝	99⅝	99⅝
48 Australian 5s 1955	98⅝	98	98
7 Belgium 7s '56 ctfs	105⅝	105	105
3 Belgium 6s 1955	99	99⅛	99⅛
1 Berlin 6½s 1950	99⅛	99⅛	99⅛
2 Bolivia 7s 1958	94⅛	94⅛	94⅛
4 Bordeaux 6s 1934	100⅛	100⅛	100⅛
15 Brazil 6½s 1957	92⅝	92⅛	92⅝
1 British 5½s 1937	105⅛	105⅛	105⅛
5 Canada 5s 1952	105⅝	105⅝	105⅝
3 Chile 6s 1960	91⅝	91⅛	91⅛
2 Chile Mtlik 6½s '61	96⅞	96⅞	96⅞
2 Denmark 6s 1942	105⅛	105⅛	105⅛
7 Est Ry ext sf 7s	102⅛	102⅛	102⅛
5 Fiat 7s 1946 war	101	101	101
28 Finland 6½s rua '56	99⅛	99⅝	99⅛
7 France 8s 1945	110⅝	110⅛	110⅝
7 France 7s 1949	105⅛	105⅝	105⅝
37 Ital 7s '51	95⅛	95⅛	95⅛
7 Japan 6½s '54	101⅛	101	101
5 Netherlands 6s 1954	103	102⅝	102⅝
2 Nord Ry sf 6½s '50	99⅝	99⅝	99⅝
5 Norway 5½s 1965	101⅝	101⅝	101⅝
22 Par-Ly-Med 6s '58	96	95⅝	95⅝
3 Poland 8s 50	97⅛	97⅛	97⅛
8 Rome 6½s 52	90⅛	90⅛	90⅛
53 Sax Pub Wks 6½s '51	98⅝	98⅛	98⅛
2 Uruguay 6s '60	96⅝	96⅛	96⅛
12 Yokohama 6s '61	94⅝	94⅝	94⅝

(U. S. Government Bonds in Dollars and Thirty-Seconds of Dollars)

U. S. BONDS

	High	Low	Latest
34 Liberty 2nd 4¼s	100.9	100.8	100.8
3 Liberty 3rd 4¼s	101.2	101.2	101.2
39 Liberty 4th 4¼s	104.4	104.3	104.4
1 Treasury 4¼s '47-52	114.	114.	114.
1 Treasury 4s '44-54	109.	109.	109.
61 Treasury 3¾s '46-56	106.	105.31	105.31
1 Treasury 3⅜s 43-47	100.28	100.28	100.28

New York Curb

Sales		High	Low	Last
6000	Amer Commander	5c	4c	5c
2700	Am Coont Oilfields	53c	50c	50c
900	Am Rayon	17⅛	16	16
2000	Arizona Globe	6c	5c	6c
1000	Bancitaly	125⅛	124⅝	124⅝
900	Barnsdall deb rts	3⅛	3⅛	3⅛
2800	Brillo Mfg	15⅛	14⅛	15⅛
3800	Can Marc Wireless	1⅛	1⅛	1⅛
1200	Celanese 1st pf	152	148	150
1000	Celanese Corp Am n	77⅛	76⅛	77⅛
8100	Cities Serv new	49⅛	49⅛	49⅛
7000	Colombian Synd	2⅝	2⅛	2⅛
1300	Continental Oil etc	18⅛	18	18
1500	Creole Syndic	12⅛	12⅛	12⅛
1600	Curtiss Aero	31⅛	30⅛	31
3800	Elec Bond & Sh	76⅛	75⅛	76⅛
3500	Elec Invest	39⅛	38⅛	39
2500	Emp Gas & F 7% pf	109	107⅛	108⅛
1900	Gen Bak B	6⅝	6⅝	6⅝
1400	Gillette Saf Raz	91⅛	90⅛	91⅛
2800	Gobel Adolf	69⅛	68	68
2000	Golden States Min	16c	15c	15c
1200	Grant Co Del	110⅛	108	108
10000	Hawthorn Min	3c	2c	3c
2000	Humble Oil & Ref	61⅝	61⅛	61⅝
1200	Intercoa Petrol	1	1	1⅛
17000	Johns Manville new	120⅛	116⅛	117⅛
1800	Lehigh Pow Sec n	18⅝	18⅛	18⅛
1700	Lehigh Val Coal ctf	40⅛	39⅞	40⅛
2000	Mavis Bottling Co	14⅛	14⅛	14
1200	Mead Johnson & Co n	60⅛	59⅛	59⅛
800	Mid West Util pf	111⅛	111⅛	111⅛
8400	Municipal Service	13	12⅝	12⅛
1000	New Mex & Ariz Ld	10⅛	10⅛	10⅛
1500	N Y Cent Ry new	156	155⅛	155⅛
14000	Nor Ohio Pow	15⅛	14⅛	15⅛
900	Northeast Pow	19	18⅛	18⅛
2000	Ohio Cop	1 5-8c	1⅛c	1⅛c
800	Pick Barth Co pf	23⅛	23⅛	23⅛
1800	Prairie Oil & Gas	52⅛	51	51
800	Procter & Gamble	22	21⅛	22
2500	Servel Del	1⅛	1	1⅛
1300	Southeast P & L war	9	9	9
1300	Stand Oil Ind	72⅛	72⅛	72⅛
800	Stand Pub "A"	4	3⅛	4
4100	Teck Hugh Gold	9⅛	9⅛	9
800	Tung Sol Lamp	10⅛	10⅛	10⅛
5800	Unit Gas Imp	114⅛	114	114⅛
1200	Util Pow & Lt B ctf	18⅛	18	18⅛
1800	Venezuelan Pet	6	6⅛	6⅛
1600	Wes Oil & Snow ctf	64⅛	64	64
1400	Westingh Air Brk n	47⅛	46⅛	47⅛

FRISCO SHAREHOLDERS GET 25 CENTS EXTRA

St. Louis-San Francisco declared an extra dividend of 25 cents and regular quarterly of $1.75 on common, payable Oct. 1.

During fiscal year ended June 30, balance available for interest on adjustment bonds was $11,893,579, or nearly five times the interest, and balance available for interest on income bonds was $9,461,559, or 4½ times the interest.

PETROLEUM OUTPUT REACHES NEW RECORD

Washington, Aug. 25.—Petroleum production last year in the United States totaled 770,874,000 barrels, a new record for all time, the Bureau of Mines announced. The figure was an increase of one per cent. over 1925.

	Aug 25 High	Low	Close	Aug 24 Close
Wheel & L E	20⅛	20⅛	20⅛	—
West A B	188⅛	184⅝	185	186½
White Motor	39⅛	39	[illegible]	39
Willys-Over	17⅞	17⅛	17⅝	18⅞
Willys-Over pf	94⅛	94⅛	94⅛	93¾
White Rock	37	37	37	37⅛
Woolworth	172⅞	170⅛	170⅛	173⅜
Wright Aero	58	49⅛	55⅝	49⅝
Yellow Truck	33⅛	31⅝	31⅝	32⅛
Youngstown B	88⅛	87⅛	87⅛	88⅛

Hotels, Resorts and Travel

FLORIDA HAS N. E. EXHIBIT

Florida and the Great Southeast is the subject of a very comprehensive exhibit conducted by the Seaboard Air Line Railway at the New England Fair at Worcester, Mass., this week.

The railroad is conducting a campaign of education on agricultural and industrial development of this great southeastern country comprising the States of North and South Carolina, Georgia, Alabama and Florida.

The Seaboard Air Line Railway System reaches all of these States and has been instrumental in the recent rapid growth of this section of our country. Motion pictures of actual scenes of the activities in the various States of the southeast and the presentation of facts on the industrial and agricultural development will be given by a lecturer of wide experience.

These pictures and lectures are presented by men who are connected with the Seaboard organization, and the scenes shown on the screen were taken by the official photographer of the development department of the Seaboard Air Line Railway, the object of the exhibit being to educate the people of this section of the country with the possibilities of the southeast which must result naturally in benefit to all sections of our country.

In order to reach many of the people interested in agriculture, the railroad has engaged the facilities of the larger State and county fairs throughout the country, and as the object is educational no admission charge is made to this exhibit. All persons attending the New England Fair should make an effort to take advantage of this opportunity to secure reliable and authentic information on the awakening and development of the Great Southeast.

S. S. ROMA LANDS WITH 1,666 ABOARD FROM ITALY

When the Navigazione Generale Italiana S. S. "Roma" left Naples, there were 1,666 passengers bound for New York, forty more than were carried by the same steamer on the preceding trip.

In less than a month, the Navigazione Generale Italiana flagship has carried a total of 3,292 passengers one way between Naples and New York indicating that there are many passengers who are very favorably disposed towards this line. The next sailing of the S. S. "Roma" west bound to Naples and Genoa will be Wednesday, August 31st at noon.

GRAY TOURS FAVORED

The Gray Line tour through Boston's wonderful park system fills a long felt need, not only for the visitors but for the people of Boston as well. The very low price charged for this trip makes it possible for all to tour through our parks and visit the points of interest which add so much to the attractions of the Boston Park System.

These tours leave at 1 and 4 p. m. every day. The route is as follows: Copley Square to Commonwealth avenue, Fenway, Riverway, Jamaicaway, past Arnold Arboretum, Forest Hills to Franklin Park, where every one is given the opportunity to visit the rose garden, the bird cage, the bird house, the zoo and the points of interest which are so numerous in this marvelous park. On this tour may be seen trees and shrubs from every country in the world, beautiful lakes, winding roadways, birds and animals of every description. Take the children with you and show them the children's paradise—Franklin Park.

LINER DE GRASSE CREW IN INTERNATIONAL RACE

The French line announces that a crew of picked men of the liner De Grasse, chosen from the 500 members of the staff of the steamer, has been entered in the forthcoming annual international life-boat race to be held in New York Bay, under the auspices of the Neptune Association of New York, on Monday, September 5.

Captain Marius Aubert, commanding the De Grasse, which will be in this port at the time of the race, entered his crew by cable from Havre. The De Grasse crew will be the only entry flying the tri-color of France.

NEW BOOKLET TELLS OF NEW HAMPSHIRE BEAUTY

If you are planning to spend any part of September or October in New Hampshire, you will want the State of New Hampshire's very attractive illustrative booklet describing Vacationland of World Renown—a god place to live throughout the year, also a copy of booklet giving the names and addresses of hotels and boarding houses with their rates.

Send 4c in stamps to cover mailing to the Boston Evening American-Advertiser Hotel and Travel Bureau, 5 Winthrop Square, Boston.

FALL RIVER LINE
SPLENDID STEAMERS—SPLENDID SERVICE
As a sure cure for boring summer days, allow us to prescribe a visit to old New York.
Hot and cold running water in all staterooms
Tickets at 67 Franklin Street and South or Back Bay Stations
Leave South Station daily at 5 P. M.—Eastern Standard Time
$5.50 TO NEW YORK

Sailing from Boston
Queenstown—Liverpool
Sept. 4 LACONIA
Sept. 22 AURANIA
Oct. 2 LAURANIA
American Legion Sailings
Aug. 27 LANCASTRIA
Sept. 9 SCYTHIA
Services from New York to Plymouth, Havre, London, Liverpool, Queenstown, Glasgow, Londonderry

Cunard and Anchor Lines
33 State Street
Boston
or Apply to Local Agents

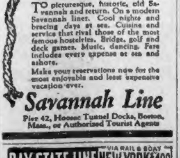

To picturesque, historic, old Savannah and return. On a modern Savannah liner. Cool nights and bracing days at sea. Cuisine and service that rival those of the most famous hostelries. Bridge, golf and deck games. Music, dancing. Fare includes every expense at sea and ashore.
Make your reservations now for the most enjoyable and least expensive vacation ever.
Savannah Line
Pier 42, Hoosac Tunnel Docks, Boston, Mass., or Authorized Tourist Agents

BAY STATE LINE NEW YORK $4.00 VIA RAIL & BOAT
STATEROOMS $1.00, $1.50 and $2.00
Steel steamships Georgia and Tennessee leave Providence 6 p. m. Standard Time, daily and Sundays. Tickets and staterooms at South Station, Back Bay and Consolidated Ticket Office, Boston [illegible]

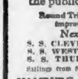

BOSTON DIRECT TO IRELAND
The standard of comfort, cuisine and service maintained on the splendid modern cabin steamers CLEVELAND, THURINGIA and WESTPHALIA is unsurpassed.
To add to the enjoyment of women and children during the voyage an experienced Irish Matron has been appointed to each ship.
Every detail of ocean travel perfected through eighty years of serving the public.
Round Trip Rates $150.00
Improved 3rd Class
Next Sailings
S. S. CLEVELAND Sept. 9
S. S. WESTPHALIA Sept. 23
S. S. THURINGIA Oct. 5
Sailings from New York one day earlier
HAMBURG-AMERICAN LINE
United American Lines, Inc., General Agents
131 State Street, Boston
or local steamship agents

VACATION TRIPS
ALL-EXPENSE TOURS HAVANA
Maintenance in Havana and automobile sightseeing trips included. Golf, Tennis, Bathing.
10 to 17 Days, $140 and up
Express Sailings every Saturday
WARD LINE Ft. of Wall St., N.Y. or authorized agents

PROVINCETOWN
PILGRIMS' FIRST LANDING
100-mile round trip Daily to Cape Cod on large wireless-equipped iron
STEAMSHIP DOROTHY BRADFORD
Fare—Round Trip $3; One Way $1.75
Leaves Long Wharf, foot of State St., 9:30 A. M. Sunday 10 D. S. Time; Telephone Congress 4255. Staterooms. Refreshments. Ship's Orchestra over WEEI Mondays 9 P. M.

Let the BOSTON AMERICAN TRAVEL BUREAU Plan Your Trip [illegible]

A Few Excursions Suggested For Sunday

If you are looking for a place to spend Sunday, August 28th, take your choice:

Lake Winnipesaukee excursion leaving North Station via Boston & Maine R. R. at 7:40 a. m., E. S. T.

Old Orchard Beach excursion leaving North Station via Boston & Maine R. R. at 8:30 a. m., E. S. T.

Lake Sunapee excursion leaving North Station via Boston & Maine R. R. at 8:45 a. m., E. S. T.

Provincetown — Leave Long Wharf, foot of State street, at 10 a. m., D. S. T.

Nantasket—Leave Rowe's Wharf at frequent intervals throughout the day.

Plymouth—Leave Rowe's Wharf at 10 a. m., two-hour stop-over at Plymouth; returning, leave Plymouth at 3:30 p. m.

Leave the car at home and enjoy yourself along with the rest of the family. For further information for what to do and where to go, write the Boston American-Advertiser Travel Bureau, 5 Winthrop square, Boston, Massachusetts.

Announcements

Funeral Directors 5
ROCKLAND
C. L. RICE & SON, FUNERAL HOME AT 15 WEBSTER ST., ROCKLAND, TEL. 56-Y.
Ethel A. Arnold, Mokema Ave., Waltham.

Lost and Found 10
FOUND BY THE POLICE—Dog—Mongrel dog, black, brown and white, collar on mkd. "M. K. J. Johnston, Lamson St., E. B.-G. T. 5 Titay." Div. 6, Dog—Mongrel male dog. Div. 7. Suitcase—Tan lea. suitcase, cont'g. toilet articles, shirts, collars, rubbers, etc. B. C. I. Call Liberty 4000. Miss Beale.
LADY'S HAT BOX
LOST—Black leather lady's hat box containing hats and shoes; in front of South Station, Sunday evening; reward. J. A. Kearns, 73 Highland Ave., Somerville. Phone Somerset 3397.
LOST
Six months' old Airedale dog, white blaze on chest, round black leather collar. Reward. Telephone West Newton 2474.
BAG—Lost, black bath, suit, toilet art., vic. Manchester and Essex. E. Hanley, Forge Village, Mass. Westfd. 119-2. Rew.
BARPIN—Black enamel design, antique; lost Belmont. Reward. Stadium 2311.
Edwin J. Agnew, 9 Caton, Mattapan.
DINNER RING—White gold, 2 dias., sapphire, lost. Boston. Rew. Kenmore 6070.
DOG—Lost; Mon., female Boston terrier, white eye and breast, screw tail. Liberal reward. 134 Kimball Ave., Revere.
DOG—Gray Scottish terrier, male, collar plain, lost vic. Aspinwall Ave., July 9th. Reward. Regent 3692.
FOX TERRIER LOST—Newton Upper Falls Needham, 2 yrs., body black and white, head tan, white crescent on back "Buddy." Rew. Centre Newton 2150-M.
FUR COAT—Man's raccoon, no lining, lost bet. Columbus Ave. and Carver St., Boston, Aug. 23rd, 12 noon. Reward offered more than finder could get for coat. Everett 3158.
Chester E. Ames, 23 Wash. Ave., Winthrop.
KEYS—On ring, tag marked "R. S. Wilkinson" lost Son. Beale, Lib. 4000.
NECKPIECE—Silver fox, lost Tuesday eve. vicinity Charles and Arlington Sts.; liberal reward. Aspinwall 7065.
RING—Lost, 1 K. diamond, surrounded by 2 dia'ds ¼ K. and 6 smaller stones; plat. setting; sentimental val. Rew. Gen. 1747.
R. W. Ayers, Canton, Randolph.

Special Notices 11
"BEST WISHES OLD GLORY"
Frank M. Zottoli, Attorney and Counsellor-at-Law, 60 Scollay Sq., Boston.
ITALIAN NEWS—P. A. Santosuosso, editor, 193 Hanover St., Boston. Ric. 0008. "Best wishes, Old Glory."
M. IMBINBO PRESS, 170 Hanover St., Boston, all kinds of office stationery. "Best wishes, Old Glory."
Alfred W. Black, 4 Rimbleacom, Lynn.
FRANK CUCCHIARA—Importer of groceries; Italian specialties, 28 Prince St. Rich. 1090. Best wishes for success.
SCAVUZZO BROS., 322 Harrison Ave., Boston, Liberty 1341. Bakers and grocers. Best wishes for success.
C. & S. CO., G. Caggiano, prop. Custom tailors, 220 Hanover St. Best Wishes.
MIKE TORINO'S Barber Shop, 298 Meridian St., E. Boston. "Best Wishes Old Glory."
Walter Bryan, 89 Brook Ave., Roxbury.

Where to Dine 12
Young China Restaurant
Delicious chicken chow mein. Open 11 A. M. to 1 A. M. 32 Harrison Av., Han. 2348.
SUN HO YUEN
Special Chinese food. 19 Hudson St., Han. 7920.
NEW POSILLIPO RESTAURANT—Largest, finest Italian restaurant in N. E. Specialty—Spaghetti, chicken, steak. Reservation for booths; banquets. Bus. man's lunch 60c, 11-2, 145 Richmond, Rich. 2421.
Jerome Boynton, 24 Stanley Ave., Medford.

Clairvoyants, Palmists, Etc. 13
MME PERRY—In N Y back Sept 1; questions, $1 15 Thousands of letters will be waiting. 60 Market St. Lynn.

Business and Professional Services

Upholstering 16
"LA FRANCE MOHAIR is better"; 100% pure Angora. 20 Sudbury St. Hay 4012.
H. Rubens, 37 Billings Ave., Medford.

Attorneys 18
FREE ADVICE given in all cases; specialist in marriage affairs; everything confidential. Call or write White's Law Office, 333 Washington St., Rm. 828. Tel. Hubb. 1777.
Chas. Connors, 67 Whitman, Malden.

Beauty Aids 20
MOSCOW
Art Beauty Parlor, now under the direction of Josef; specializing in permanent waving and hair coloring. Rm. 403, Blake Bldg., 59 Temple Pl.; Hubbard 1769.
Thomas F. Cahill, 201 Copeland, Quincy.
ELECTRIC NEEDLE SPECIALIST
Hair on ladies' faces permanently removed. No pain or scars. Physicians' ref. Miss Molly Rapport, 125 Tremont St., Room 310. Hancock 7286.
PERMANENT WAVE—$5
Girls, get ready! Nestle machine, beautiful ocean waves. Ask personally for George Tall, 8 Winter St., Room 1010.
Ideal Permanent Wave
$10. Automatic new self-winding method large, beautiful waves and ringlets. IDEAL BEAUTY PARLOR, Bernice Records. 47 Winter St. Han. 6718.
Louis Candelore, 134 Highland Ave., Malden.
PERMANENT WAVE, $6.00
Nestle's Lanoil, a regular Marcel, whole head, water-waving not essential. 8 Winter St., Room 710. Liberty 8282.
Permanent Waves $5.00 AND UP
Hair coloring for beautiful lasting work. Try Anita 51 Summer St. Hancock 3448.
ELECTRIC NEEDLE SPECIALIST
Miss A. Beshong, 17 yrs. in Newton Sq., now at 120 Tremont St., Rm. 610. Treatment $2.50 an hour. Perm. waving. Han. 9300.
HAIR COLORING
If your hair is faded. Free information. Ask personally for George Tall, 8 Winter St. Rm 1010.
GIRLS—Learn hairdressing, course complete $25. Marcel waving, $10; weekly payments. Mae Beane, 120 Tremont St.; Cong. 8175.
Mabel G. Craig, 78 Brainerd Rd., Brookline.
PERMANENT wave, $10, given by an expert, 8 yrs. exp.; wide natural wave. Miss Leary, 125 Tremont St., Cong. 5246; 5th floor.
PERMANENT WAVING under the personal attention of Mr. Sherenson, Franklin Pk. Beauty Shop, 453 Wash. St. Cong. 9902.
SPECIAL FOR AUGUST: Circuleuse permanent waving, 50c. a curl. A. Mand Trazler, 125 Tremont St., Rm. 405. Lib. 8467.
STUDLEY BEAUTY SCHOOL—125 Tremont St., Rm. 503, Cong. 5848; annual reduction, $50 Expt. instruction; send for circ'l.
WILL TRAIN pupils for my shop. Day and eve classes. Complete course $35. May's Beauty Shop, 59 Temple Pl. Lib. 4199.
$5 PERMANENT; marcel 75c, shingle 50c. Rm. 1108, 5 Winter St., Han. 8962.
Grace Daniels, 36 Spring, Stoneham. [illegible]

Business and Professional Services

Beauty Aids 20
CLEAR YOUR SKIN, 50c
Remove Pimples, blackheads and Oil with NO. 40 SKIN PACK
In powder form, which made into a paste at once all the oil and dirt from the pores that are the direct cause of pimples and blackheads. No additional cold creams or salves are necessary. No. 40 Skin Pack is sufficient. FREE SAMPLE ON REQUEST.
WALTER L. STAPLES, REG. PHARM.
40 Playstead Rd., Newton, Mass.

Medical and Physicians 25
X-RAY
Examination, consultation, trial treatment and medicine absolutely free, to all who call before Aug. 28. The wonderful power of the X-Ray and mercury quartz light treatment is proved by the fact that they are accomplishing wonders in diseases of every description—catarrh, bronchitis, deafness, stomach, nerve and skin diseases. No matter what your disease may be, remember Daniel J. Walsh, M. D., 18 Boylston St., will make good the above offer.
Chas. I. Davis, 229 Winter, Norwood.

Detective Agencies 26
39 MORGAN DETECTIVE AGENCY YEARS' EXPERIENCE AND AN UNBLEMISHED REPUTATION
Consultation free, 120 Boylston St. Hancock 2718; nights, Sundays and holidays Mys. 2490.
Benj. W. Day, Maple, Bedford, Lexington.

Building and Contracting 27
ELECTRICAL HOUSE WIRING
Don't wait—this is the season for low prices, no money down and a year to pay if desired. Free estimates. Licensed master electrician. Call Eve. 2072. H. B. Thayer.
F. S. PAYNE CO., ELEVATORS
BOSTON — PROVIDENCE
NEW HAVEN — CAMBRIDGE — LOWELL
WE CAN build you what you want and save you money. Clark & Smith, Inc., 19 Temple St., Quincy. Tel. Granite 3082.
A. De Mone, 2 Bartlett St., Somerville.

Heating, Plumbing and Roofing 28
STEAM and gas fitting, stoves, furnaces. A. B. Bailey, 398 Main St., Eve. 1339-M.
G. J. Eaton, 134 Sterling, Dorchester.

Painting, Papering, Decorating 29
S. SPIZER & CO.—Painting, papering, whitening, floors scraped. Arl. 2026.
PAPERING, including paper, $5.00 per room. Also painting. Call Milton 7638.

Educational

Dancing 35
FOR LATEST BALL ROOM DANCING SEE NEW ENGLAND'S BEST TEACHER
PROF. WISEMAN
230 TREMONT ST. CONGRESS 4819
EXHIBITION WALTZ, TANGO, APACHE
STAGE DANCING
PROF. RITTER
230 TREMONT ST. CONGRESS 4919
LOOMIS 93 MASS. AVE. Tel KENMORE 0788
TEN 2-HOUR CLASS LESSONS $3.
Private, Modern or Stage. Any Time.
Daisie L. Edwards, 612 Main, Melrose.
Latest dancing steps guaranteed in 5 lessons
Prof. Leslie 330 MASS. AVE. KENMORE 8872
5 LESSONS, $2
FLORENCE KELLY
240 Huntington Ave.; Back Bay 7307.
WINIFRED CRAPO—Strictly only lessons Boston or Nantasket Beach. Hull 1424-W.
Gustave Erbe, 232 Dale, Waltham.

Miscellaneous 37
AUTOMOBILE REPAIR
ELECTRICAL WIRING
Day courses giving thorough practical shop instruction under the best experts. The school established by Benjamin Franklin. Catalogue on request.
FRANKLIN UNION
BERKELEY AND APPLETON STS., BOSTON.
Wm. H. Evans, 30 Ashland, Arlington.

Trade Instruction 42
HUNTINGTON AUTO SCHOOL
813A HUNTINGTON AVE. OPPOSITE Y. M. C. A.
7—Road Lessons—$5
Full License Course $12. Course for ladies: closed car used. Our system quickest for license. Vincent; Geneva 8779.
TREMONT AUTO SCHOOL
$5 7 Driving Lessons on Our Cars Special Course for Ladies $5
Day, evening and Sunday; our system of teaching assures your license; late model cars. Call Congress 1373.
$12—Chauffeur and License Course—$12
437 Tremont St., near Castle Sq. Theatre.
John J. Fallon, 202 Pleasant, Winthrop.
BARBERING and bobbing. Learn in Boston's most up-to-date school. Complete course for one price. Day, eve'g. Success assured. Guarantee School, 902 Wash. St.
BARBERING, BOBBING, BEAUTY WORK, all one price; day, evening. 848 Washington St., Boston; HALL BARBER COLLEGE.
THE RELIABLE BARBER SCHOOL is now offering a complete course in Barbering, Bobbing, Shingling at a special rate. Success assured. 960 Washington St. Boston.
LEARN to drive. License course on our cars, $15. 1243A Com'wealth Ave., Bri. 2524.
Edson F. Fisher, 52 High, Weymouth.

Help Wanted

Help Wanted—Female 50
EXPERIENCED
Vampers
Lining Makers
PHOENIX SHOE CO.
575 ALBANY STREET, BOSTON
BOX DEPARTMENT
Wanted, Smith machine operators, also glue-off girls. PAGE & SHAW CO., 18 Ames St., Cambridge.
Horace H. Ford, 20 Kerwin, Winchester.
WOMAN
Over 30 will be trained by large manufacturer for position with fine future. For interview, phone Liberty 3427.
MOTHER'S helper wanted, good home. Apply 31 Wilder Rd., Roxbury.
Geo. P. Frost, 114 Beethoven Ave., Waban.

Help Wanted Female—Instruction 51
$2.00 TO $5.00 PER HOUR
Can be made in spare time showing friends and others our Beautiful Personal Christmas Cards. We supply samples and show you how to make a success. Commission paid weekly. Write for terms. Jas. Lee Greeting Card Co., 23 to 30 So. Clinton, Chicago.
BARBERING and Bobbing, expert instruct., modern school insures success; day eve. Vaughn's Barber School, 1039 Wash St., Boston, 15-17 Chestnut St. Prov. R. I.
LADIES—Desiring home work addressing postcards. Write, enclose stamp. R. Julian, 316 4th St., Union City, N. J.
Wm. H. Gardner, 4 Pine, Wakefield.

Help Wanted—Male 53
Grab This Opportunity
Wanted, men everywhere of neat appearance to sell an article which has no competition, no price cutting, and nothing to take its place; remuneration excellent; possibilities excellent. Apply in writing to THE THEODORE R. ALEXANDER CO., Distributors, East Braintree, Mass.
Wanted, Italian Salesman
High-class man with best references and wide acquaintance. Boston American, 21.
WANTED—Two salesmen to join live Chevrolet organization; could also use a truck salesman; every co-operation to sincere workers, and an excellent environment in a new building, built especially for us and located in one of the best territories in Metropolitan Boston. A real opportunity if you can sell automobiles. Apply to H. A. Stanwood, Sales Manager, Columbia Chevrolet Co., 617 Columbia Road (Uphams Corner), Dorchester.
WANTED—2 men with reference for sales work; new salary and commission plan, no bonds required; permanent position with promotion as rapid as you qualify. Apply Room 347, 18 Tremont St., Boston, between [illegible]

Help Wanted

Help Wanted Male—Instruction 54

MAKE $50,000 EXTRA
Per week in your spare time selling finest line of personal greeting cards. Highest commissions paid. Start now. Our cooperation assures success. Samples free. Weekly payments. Get details. Jas Lee Greeting Card Co., 23 to 39 So. Clinton, Chicago. Need repre. in small towns also.

James P. Grant, 3 Bardwell, Jamaica Plain.

Business Opportunities—62

APPONAUG, R. I.
General store on 4 cross roads; 12 rooms, bath, steam heat. Price $1,200. Write Mrs Jessie Shand Box 81, R. F. D. Apponaug, Rhode Island.

AUTO REPAIRING—GAS STATION And battery ignition shop; good business location; splendid chance for some one. Write this paper, Box H-15.

BEFORE BUYING OR SELLING CONSULT THE APPLE COLE COMPANY Boston Office, 314 PROVINCE BLDG.

A-1 MFG proposition wanted by young man with capital. X-29, Boston American.

John Hoar, 1 Leyland, Roxbury.

BAKERY for sale; 2-man shop, good business location. Needham 0738-R.

DISTRIBUTOR of high standing wanted for Massachusetts and northern New England for a very high class illuminated motion electrical display machine for show windows; an absolute novelty and great eye-getter as well as advertising medium. Call on Geo. A. P. Oliver, Statler Hotel, Boston.

ROOMING HOUSE—Beau furn., 15 rms., elec., at best cash terms. Cop. 4356-W.

VARIETY STORE—Well stocked, sell reas. to right party. Roxbury 1437.

E. N. Hall, 226 Park, Newton.

Financial

Money to Loan—on Chattels 71

Workingmen's Loan Ass'n STATE NO. 2
Robert Treat Paine, 2d, Treas. Loans made on furniture and pianos at 1½ per month plus small charge for making loan.
LOANS PAID BACK AT RATE OF $4 PER MONTH ON $100
1 Beacon St., Room 603. Tel. Hay. 1292

Quick Loans
Up to $300 to housekeepers. Easy instalments; lawful interest. Beneficial Loan Society, 73 Tremont St. Lic. 22. Hay. 2-0-3-8.

George A. Harmon, Centre, Randolph.

LIBERAL LOANS on diamonds, watches, musical instruments etc. Courteous and honest service. Est. 1858. New and second hand goods for sale. C. E. RANSOM & CO., 1 Salem St. Cor. Hanover St. Boston.

LOANS on furs; no storage charge; clothing, jewelry, shotguns, etc. Northern Loan Co., authorized by City of Boston, 172 Merrimac St., corner Merrimac Sq.

LOANS up to $300 to housekeepers, easy repayment terms; only lawful interest. Personal Finance Co., 553 Mass. Ave., Cambridge. Lic. 71. Porter 2-0-7-0.

James M. Gordon, 68 Cross, Malden.

LOANS up to $300 to housekeepers. Personal Finance Co. Somerville Branch. Parker Snow Bldg., Davis Sq. Lic. 33. Som. 8538.

LOANS over $300 on furniture, stores, markets; low rates; hours 10-2. Bri. 0287-W.

John C. Hunter, 23 Bussey, Dedham.

Real Estate

★ A star preceding any of the ★
★ following Real Estate ads ★
★ indicates that the advertiser ★
★ considers the property ad- ★
★ vertised his "Star Buy." ★

Business Property for Sale 77

GOOD STORE LOCATION—120-ft frontage, centre of town; $9000. This paper, H-89.

M. S. Ingalls, 99 Brainerd, Brookline.

Farms and Land for Sale 80

CANADIAN farms in Quebec; country prices, from $5,000 to $11,000; modern and fully equipped. Box L-61, this paper.

EQUIPPED FARMS — Business chances; catalog free. Stroud Agency, 813B Old South Bldg., Boston, Mass.

FARM—80 acres, 2 miles from Hampden Village; good trout brook on farm. Inquire A. G. Garey, Tel. Hampden 8004-2.

James E. Innis, 24 Milton Sq., Hyde Park.

Shore and Mountain for Sale 81

CAMP SITES
That may be used all year round, between 2 beautiful lakes and a State highway, within 30 miles of Boston. Values are bound to jump in the near future. Lots can be bought today for a few dollars, same as rent. For full particulars address Box H 679 Boston American.

BEVERLY—New 7-room house, all modern, gas stove, gas heater, awnings included, extra lot land. Beverly 2295-M, 6 Gregg St., Rial Side, Beverly.

Wm. P. Ingham, 94 Clinton, Boston.

INDIAN ORCHARD, MASS.—Champlain Av., 33-27, 5-r. bung. and 6-r. Col. Orch. 437-12.

ROCKLAND—Market St., about 20 miles from Boston; nine-room house, all impts., also henhouses and single garage, ½ acre land; on main road to Plymouth and Cape Cod. Can be seen anytime. J. L. GAMMON, 135 Union St., Rockland, Tel. Rockland 92.

SOUTH SWANSEA—Metacomet Ave., off Gardners Neck Rd., mod. 6-rm. cottage; terms rea. James Hoy, Fall River 7035-W.

Frank E. Igo, 55 Park Blvd., Arlington.

Suburban For Sale 82

★Weymouth—$2800
Little beauty, open plumbing, bath, electric lights, gas, cement cellar, h. w. heat, garage, work shop, shrubs, etc. $300 down. $20 monthly. Write H 676, this paper.

Alice Jones, Greenwood, Wakefield.

$1500 CASH
Buys nice 3-apartment brick house, balance easy terms. 7 rooms each apt. Rents $3240 per year. BENSON, Coolidge Corner Arcade 318 Harvard St. REGENT 2688.

Agnes Glynn, 119 Pond, Waltham.

ROXBURY
8-room house, hot water heat, open plumbing, some hardwood floors, fine outlook, a real nice home for the one that it will suit. Price $3000. Jas A. Fraser, 381 Dudley St. Tel. Highlands 6158.

NEWTON
Your opportunity to buy fine old estate at enormous sacrifice; house 17 large rooms, garage, stable; must sell to close estate. Low price; easy terms. John A. Francis, Realtor, Provincetown, Mass.

Clayton T. Joslyn, Salisbury, Hull.

MATTAPAN—Bargain. New 2-family, mod impts.; centrally located. Owner has several other beautiful houses. Prices right. Milton 1462, or this paper, Box L-100.

MEDFORD—Modern 2-family, 5-6, elec., steam heaters, room for garage, cent. loc. Owner sacrificing. Real buy. Mys. 3389-W.

MEDFORD—$700 down, single 8 rms., impts., central; price right. Mystic 4222-R.

MELROSE HIGHLANDS—8 rm. house, modern, sun parlor, h. w. heat, surrounded fruit trees, 24,550 ft. land. Ideal location. Owner selling less than cost. Crystal 0286.

MELROSE BARGAIN, $4500—6 rms., bath, hot water heat, ranges, elec., large lot, 2-car garage, handy location. F. H. Boyle, 496 Main St., Melrose 2415, 1569-M.

NEEDHAM—5-rm. cottage, all impts., and 3 apt. house ½ acre land. Only $8500. Owner, evenings. Needham 0660-W.

NEEDHAM—6-room house, bath, sun parlor, hot water heat, 12,600 ft. land. Owner and builder. Needham 0268-R.

ROSLINDALE—Real buy, $500 down; single, modern, 7 rms., impts., garage; ideal location; centrally located. Owner selling less than cost. Phone Hubbard 3756.

Owen Kane, 323 Spruce, Chelsea.

WATERTOWN—Single house, 9 rms., sun parlor, mod. impts., garage, 8500 ft. land, convenient location. N. North 1877-W.

WATERTOWN—New 2-fam., 10 rooms, 2 car garage, $9,800. Newton No. 4927-W.

WEST SOMERVILLE—2-fam., 6-6 rms., excel. loc., impts., reas. Somerset 5113-W.

WINCHESTER—9-rm. house, sun parlor; all impts. Good location. Porter 2291-J.

WOLLASTON—6 rooms single [illegible] garage. $500 cash or will take second [illegible] as 1st payment. University [illegible]

FOR SALE—Two-family [illegible] 5 rooms, all impts., good condition, [illegible] location; bargain for colored people only. 33 Porter St., Everett.

$1700 DOWN—New Medford single, fine location, 8 rooms, sun parlor, steam heat, open plumbing, instan. hot water, hard wood flrs. 2-car gar. Owner, Mystic 5078.

$500 DOWN—Single 7 rooms; can be used as 2-family; modern impts. $5,000 ft. land; price $5,200. John P. Kelly, 50 Pleasant St., Malden 0540.

R. D. Keene, 2 Bowdon, Dedham.

Real Estate

Suburban For Sale 82

WAKEFIELD, $100
Down, balance same as rent. Wonderful 8-room house at 30 Richardson St., near to trolley, trains, new High School and just off Wakefield Sq. Price $6,200.

BEACHMONT, $100
Down, balance easy terms. 3-family 4-5-4 rooms, 5,000 ft. land, good location, handy to trolley, trains and beach, price $8,500. Call or telephone Hubbard 0470.
PHILIP ARONSON
27 SCHOOL ST. BOSTON

$100 PER ROOM
DOWN PAYMENT will buy a new 6-room single house in Brookline or West Roxbury; price $7,200, suitable terms.
Cooke Construction Co.
1749 Centre St. West Roxbury
Parkway 2915 or Parkway 4121

R. H. James, 620 Walnut, Newtonville.

NEW SINGLE HOUSES
BARGAINS
$6900 to $8500
Six rooms, sun parlors, garage, steam heat, oak floors, instantaneous hot water, gas kitchen. Desirable location, 6-minutes to cars, trains, schools and churches, on accepted street. Terms to suit. Call Dyer, owner and builder. Arlington 4056-W 12 to 1 P. M. or after 4:30 P. M.

$200 DOWN
NEAR MALDEN SQ.
New 5-room bungalow, cement garage, hot water heated and all other improvements. Garage rents for $10 per month. Price $6,800. Porter & Kearney, 351 Main St., Malden. Tel. Malden 5305.

Brookline 3-Family
INCOME $2,000 PER YEAR
6-6-6, reception halls, front and rear porches, furnace heat; plenty of room for garage; tile baths; gumwood finish; everything up to the minute; this is a real buy, price $16,050; first mortgage $11,500.

Fred R. Jewell, 18 Watson, Cambridge.

DORCHESTER
3-family, Ashmont St., 15 rooms, front and back piazzas, furnace heat, electric lights, hardwood floors, open plumbing, new roof. House conveniently located and low priced at $12,500. Owner is moving into his new single and must sell by Sept. 1, 1927. Wm J. Henry & Son, 379 Neponset Ave. Talbot 4400.

ELM HILL DISTRICT
ROXBURY
$7800
10-room single, oak floors throughout, electric lights, etc. Jewish residential section. $1000 cash will be required. NICKERSON, INC., 618 Columbia Road, Dorchester. Columbia 9490.

St. Peter's 3-Family
18 rooms, furnace heat; widow must sell; no fair bid refused; small cash needed; income $120 a month; don't delay. Call Columbia 3706.

Real Estate Mortgages 83

PHILIP ARONSON 27 SCHOOL ST.
1st, 2nd, 3rd MORTGAGES
AND CONSTRUCTION LOANS
For Home Owners Only
48-Hour Service. Low Rates. Easy Payments
PHILIP ARONSON
27 SCHOOL ST. RM 606 BOSTON.

First, Second & Construction
MORTGAGES, 24 TO 48-HOUR SERVICE
CUNDARI, 27 SCHOOL ST. ROOM 404

Quick Service—Mortgages
1ST, 2ND, 3RD H. SHAPIRO, 101 TREMONT ST., ROOM 514; HUBBARD 2753.

Emily King, 9 Jackson, Cambridge.

SECOND mortgages to home owners; 24-hour service; lowest rates. Franklin Mortgage Corp., 100 Milk St.; Lib. 8694.

2d mortgage money waiting. Alan Mortgage Co., 18 Tremont, Rm 815. Hubbard 7063.

S. E. HOVEY—Second mortgage money, no delay. 38 State St., Rm 642. Hubbard 8349.

Wanted—Real Estate 85

$50,000 CASH
Wanted to buy the best piece of income property that $50,000 cash will buy; give full particulars first letter. BOX 87 BROOKLINE.

Emma Knowles, 384 Salem, Medford.

Rentals

Board and Room 87

CHILDREN TO BOARD
Good care; food; reas. Reading 0188-W.

BRIGHTON—17 Hobart St., nicely furnished room with board, $8.00. Suitable 1 or 2 ladies. Near bus. Brighton 3854-W.

BROOKLINE—8 Bowker St.; nicely furnished double room and board. Regent 4823-W.

CAMBRIDGE—Near Central Sq., newly renovated rms., breakfast opt., gentlemen pref. 11 Arnold Circle, Univ. 6811-RK.

CAMBRIDGE—Ideal location, 2 nicely furnished rooms in private home for business people. Break. optional. Uni. 0716-J.

DORCHESTER—Newly furnished room, modern home. Meals. Pri., cont. h. w. Col. 1255.

DORCHESTER—Off Bowdoin Ave.; room and board, private family, reas. Columbia 6061.

NEWTON—Desirable room and board; refined adult fam., reas. New. No. 5931-R.

ROXBURY—Elderly person to board in priv. steam heated apt. Very desirable. Rox 2765-R—Box H-17, this paper.

ROXBURY—7 Waban St., off Warren. Nice room and board. Reas. Rox. 2063-R.

CHILD—Over 4 years, to board; mother's care, country home; fresh eggs and milk references; $6. Parkway 2502-M.

A. B. Lane, 32 Marie Ave., Everett.

GOOD home in private family for baby to board. Mystic 1958-J.

INFANT to board. Nice clean home. Private family. Reasonable. Malden 3550-M.

INFANT to board; also children over 2 yrs.; good care. Weymouth 1587-J.

PRIVATE Protestant family will board girl over five. Best food, care and training. Near school. Everett 2867-W.

James Lawlor, 52 Mystic, Arlington.

Vacation Places 89

BROOKS HOUSE
Brattleboro, Vt.; one of best known hotels in State. On Connecticut Valley route to mountains. G. E. Sherman, Prop.

Furnished Rooms 90

LEYLAND HOUSE
64 Warrenton St., Boston. Rooms $ 50 wk up; transients $1.00 up. Blackstone 0987-R.

PARK HOTEL
567 Tremont St., 5 minutes to Boston Common; $4-$10 weekly.

324 HUNTINGTON AVE.
Furnished rooms. Reas. Copley 8451-W.

ALLSTON—Desir. room, suitable 2. Nice home. Reasonable. Near cars. Bri. 1134-R.

ALLSTON—32 Allston St.; nicely furnished rooms, private family; reas. Sta. 0358.

AUDUBON RD.—Near Beacon St., furn room, priv bath, board opt. Ken 8347.

BOSTON—Beautiful clean rooms; continuous hot water. $3 up. Apply 146-148 West Canton St., Copley 7008-J.

CAMBRIDGE—167 Columbia St. Large furn room for 2; reas. University 0690.

Earl Lampher, 73 Bellingham Ave., Beach't.

DORCHESTER—Uphams Corner; large, furn. rooms, steam heat, elec.; reas.; gentlemen only; single-double rooms. Hig. 1166.

DORCHESTER—Large, pleasant rm., bath floor. Priv. fam.; reas. Columbia 3683.

JAMAICA PLAIN—293 Centre St., nice heated room; home priv., $3.50. Smith.

JAMAICA PLAIN—Large square front rm., nicely furn., gentleman pref. Jam. 3600-R.

MALDEN—Large furn. rm., priv. family; reas. 14 Wilson Ave. Malden 4841.

MOUNTFORT ST., 99.—Exceptionally well furn. rooms; widow's modern apt.; handy loc., $5 up. Desir. men only. Cop. 2449-R.

READING—27 Mt. Vernon St., large comfortable rm., near station. Read. 0479-J.

ROXBURY—Room, private family, st. heat, cont. hot water, elec., $4. Rox. 3488-W.

Harry E. Moore, Mt. Fern Ave., Revere.

ROXBURY—furn. rm., st. heated apt., car line. Rox. 2765-R—Box H-17, this paper.

ROXBURY—2 or 3 furnished rooms, heat, elec., bath. 23 Fountain St.; High. 2483.

RUTLAND—SQ. 55—Clean, sunny, newly renovated rooms; $3 to $8. Copley 2912-J.

W. NEWTON ST. 37—Best rooms in Boston $5 $6 $7 $8 week. Men only. Telephone in every room. Private baths. Day $2 $2.50.

ATTRACTIVE furnished rooms, reasonable. 99 Gainsboro St., Suite 2, Copley 5136-J.

Rooms in Hotels 92

HOTEL PLYMOUTH, 571 COLUMBUS AVE. Rooms 75c., with running water $1, with private bath $2, by week $4 to $7; furnished 1-2 room kitchenette with private bath, $8 week up. Back Bay 2310.

HOTEL BELMONT—116 Huntington Ave. Daily & wkly rates; home-like. Cir. 3411.

Rentals

Rooms for Housekeeping 93

ATTRACTIVELY furnished, large single room with modern kitchenette, electricity, steam heat. 532 Mass. Ave. Cop. 7741-R.

BEACON HILL—19 So Russell St., 2 nicely furnished light housekeeping rooms.

BOSTON—Beautiful, clean rooms; continuous hot water; $3 up. Apply 146-148 West Canton St. Copley 7008-J.

BRIGHTON—286 Washington St.; furnished outside rooms, kitchen privileges; reasonable. Brighton 2474.

CAMBRIDGE—Double front room lt hskpg; all impts., bath floor. Porter 4194-M.

CAMBRIDGE—Nicely furn rm.; kitchen'te; also 3 rm. suite; reas. 213½ Broadway.

CAMBRIDGE—Nr. Harvard; furn. rm. and kitchen.; reas. 71 Kirkland St., Univ. 4193.

Alice E. Madden, 32 Monastery Rd., Brigh'n.

CAMBRIDGE—7 Chester St. furn. light h-kpg rms.; also single rm. Por. 0278-W.

CHARLESTOWN—2 heated light hskpg rooms, all impts.; reas. Somerset 7051-R.

DORCHESTER—20 Hill St.; large 2-room kitchenette, car space; $10. Geneva 2278.

EAST BOSTON—71 Falcon St.; 2-3 room, furnished light hskpg. suites, bath, steam heat, reas. E. B. 1918-J.

NEWTON COR.—11 Carleton St., newly furn rm., h. w. heat, elec. lights, kitchen privileges, on bath room floor. Suite 3.

John J. Maloney, 45 Whitman, Malden.

NEWTONVILLE—162 Lowell Av., nicely fur. lt. hskpg. rms., adults, rea. N. N. 2302-W.

ROXBURY—23 Waverly St.; 2 nicely furn. housekeeping rooms; gas and electricity.

Elmer F. Newell, 21 Meredith, W. Roxbury.

SOMERVILLE—4-room apts., nicely furn. for housekeeping all impts.; $10 week. Slattery, 274 Beacon St. Uni. 0487-W.

SOMERVILLE—192 Central St., large furn. front room, light hskpg. Som. 2776-M.

SOMERVILLE—54-R College Ave., 2 on furn. lt. hskpg. rms.; reas. Som. 7923-R.

WORCESTER ST. 50—2-room furn. suite 1st floor; gas, elec.; clean, quiet home; tel.

Vincent McGlaughlin, 34 E. Cottage, Roxb'y.

FURNISHED—2 large rooms, kitchenette, bath, sink, gas range, 1st floor. Tel. Hig. 3979. 37 Woodville St., Roxbury.

TOURISTS accommodated; squares and sines, kitchenettes, car space. 48 Union Pk.

Anna M. Nolan, 2173 Dor. Ave., Milton.

Home for Invalids 94

DR. A. F. CHRISTIAN'S PRIV. HOSPITAL For elderly people, invalids. Treatments for skin diseases. Best care. Every comfort. 401 Marlboro St. Back Bay 5807.

ROXBURY—Real home for two elderly persons or invalids; sunny rooms; nurse's care; very desirable. Hig. 4229.

Henry L. Norton, 700 Shirley, Winthrop.

Apartments, Flats—Furnished 95

ROXBURY—5-rm. heated apt., all furnished; linen, gas, elec. included; good location, second floor; chance to sub-let; rent $19 week. Apply "Clifford," 2414 Washington St.; High. 9663.

ROXBURY—Furnished hskpg. rooms. Roxbury 9253. Canton 0072-J.

WEST SOMERVILLE—2-3-rm. apts., private, good loc., nicely fur. Prospect 1068.

John H. Nutting, 53 Raymond, Weymouth.

Apartments, Flats—Unfurnished 97

ALLEN CT., WEST END—5 rooms, all impts., newly decorated, near Mass. Hospital. Rent reas. Hay. 5560.

ALLSTON—6 rooms, 2-family house, best street; very modern, $75. Heat optional; garage available. This paper Box H-87.

ARLINGTON HTS.—7 modern rooms, large sun parlor, new brick bldg.; ga[illegible]; 8 min. station, cars. Arl. 1463-J.

ARLINGTON HTS.—49 Sylvia St. 5 rms., all improvements, reas. Arl. 2744-M.

BACK BAY—Peterboro St., 72, newly decorated 1-2-rm. heated kit'nette apts., cont. h. w., self-operating elevator, jan. serv., $35 up. Lib. 1603, 10-4; B. B. 1233, all day.

BACK BAY—504 Audubon Rd., cor. Beacon. Heated 5-6 rooms, reception hall, continuous hot water. Janitor service.

BACK BAY—Attrac. 2-3-rms., all modern bath, kitchenette, elevator, janitor service, $35-$45. 70 Batavia St.; Rox. 9348-J.

BACK BAY—2-3-room kitchenette apartments, modern improvements, low rent. Apply to janitors, 41 and 55 Astor St.

BACK BAY—Attrac. 6-rms., heated, h. w. Janitor, 7-11 Blackwood St., Cong. 4434.

BACK BAY—Attrac. heated 6-rms.; 3-15 Durham, janitor, 3 Durham; Cong. 4434.

BELMONT—67 Maple St.; up-to-date, 6 rms., 2 porches, reas. Bel. 0039-W.

BOSTON—5-6 rms.; steam, electricity; janitor service; reasonable. 47 Pembroke St.; Copley 6957-M.

J. S. Orler, 2 Beach Ave., Hull.

BRIGHTON—Commonwealth Ave., nr. Reservoir; 6 rooms, modern, bath, shower, st. ht., porch; janitor serv.; Granite 7748-W.

BRIGHTON—Modern 4-room flat and 6-room apt., furnace heat, $30-$43. Brighton 1496-W.

BRIGHTON—Attrac. all mod., 6-rm. apt.; convenient location; $35. Bri. 0086-W.

BRIGHTON—Modern 4-rm. apt., all impts., A-1 location. Liberty 8468. Jam. 1280.

BROOKLINE—1-7 room kitch. apts., $37.50 to $100 a month, every mod. convenience. David B. Church, 1642 Beacon St. Aspinwall 6210.

Alfred W. Lindsay, 15 Kenyon, Auburndale.

BROOKLINE, 111 Westbourne Ter.—7 rms. cont. h. w., heat., handy lo. Reg. 2622-W.

CAMBRIDGE—4 lovely rms., all impts., reas. 25 Mt. Pleasant St. Porter 0303-R.

CHARLESTOWN—Sunny suites, 5 rms., $23; 3 rms., $20; baths and electric lights. Phone Haymarket 6621.

CHARLESTOWN—3 rm. apts. with impts. $7.50 wkly.; no obj'n children. Arb 0183-R.

DORCHESTER—7 upper rooms in 2-family; good location, 8 Hamilton St., rent $45. Gen. 3276.

DORCHESTER—5 rooms, upper, 2-family house, near Fields Corner; all impts. Rent $43. Gen. 3276.

Chas. S. Oxnard, Hatch Rd., Medford.

DORCHESTER—6-room apt., modern, ideal location; $65, with garage. 1076 Adams St., Milton 8069.

DORCHESTER—4 rooms, steam heated, front and back porches, low rent. Apply to janitor, 73 Hancock St.

DORCHESTER—Neponset; 5 rms., all impts. $30. 12 Lorenzo St. Gen. 8322.

DORCHESTER—6-6 rooms, furnace, elec., front, back porches, $35-$38. High 2989.

DORCHESTER—6-room apartment, all improvements; $48 month. Talbot 3072.

DORCHESTER—Almost new, 5 rms., all impts., $43. Good location. Talbot 9337.

DORCHESTER—57 King St.; 7 upper rms., A 1 condition, mod. two-family; adults.

DORCHESTER—4-5-6 rms., clean, handy to schools, church, Savin Hill beach. Col. 4102.

DORCHESTER—Grampian Way; 7 rms., all impts., nice residential section. Col. 9340.

Harold Paschal, 21 Amaranth Ave., Medford.

DORCHESTER—Upper 6 rms., latest impts., $50, heated. 32 Alexander St. High. 4310.

DORCHESTER—13 Woodrow Ave., 6 rooms, all impts, 2nd floor; $37 mo. Gen. 1541-R.

DORCHESTER—7 Templeton Way, 3-4 rms., all impts., elec., $23-$25. Keys suite 2.

DORCHESTER—5 rms., all impts., fine condition, $27. Talbot 3381. 8 Harrison Pk.

EVERETT—6 rooms, all impts; $38. 48 Pearl St. Everett 3045-J-1878-R.

Harvey R. Kraft, 320 Fayette, Quincy.

FLAGG ST.—South End; 2-3-4 rms.; coal, gas ranges, elec. repair; $18 to $22. See Masters, No. 3, Suite 1.

HUNTINGTON AVE., 884—6 mod., attrac. rms., janitor service, conv. Reg. 0928-M.

JAMAICA PLAIN—5 rms. and bath, newly renovated, $34 a month. Apply at premises, 4 Armstrong St., Jamaica Plain.

JAMAICA PLAIN—2 Wheaton Sq., 5 rooms, all improvements, reas. Jam. 3238-M.

Geo. A. Packard, 35 Park Ave., Wakefield.

JAMAICA PLAIN—3573 Wash., 7 rms., upper 2 fam.; all impts., $40. Jam. 4592-M.

LYNN—6-rm. apts., all mod. impts; 128 Shepard St. Break. 1062-W.

MEDFORD—New, 6 rooms and tile bath, steam heat, automatic hot water, and sun parlor; 2-car garage. $8 each. Rent $65. Apply 14 Yale St. Call Mystic 3949-R.

MEDFORD—4 rms., all impts., near Fells. 11 Linden St. Arn. 3717.

MEDFORD—Upper 8-rm. apt, all impts. $55. Ken. 0721 or Arl. 3626-R.

QUINCY—Furnace Brook Parkway, 3-4 rm. apts.; tile baths; all impts.; steam heat; excellent location; adults, $40. Albert Nelson, 28 Spear St.; Granite 1956-J.

QUINCY—5 rms., all impts., good neighborhood, handy schools, trains, etc. Gra. 5777-W.

QUINCY—$40; 5 rooms, all impts., 8 minutes to Quincy Sq. Granite 1607-R.

REVERE—398 Mountain Ave., 7 rooms, all improvements, furnace, piazza, $40. Woodlawn section. Revere 0609-R.

Claude G. Prout, Circuit Rd., Dedham.

ROXBURY—Suite, 6 rooms and bath, electricity, $32 mo. Apply at Roxbury Print Shop, 2552 Wash. St., Rox. High. 9019.

ROXBURY—3, 5, 6-room suites, all improvements. Rents $27-$35. Apply to Henry H. Rogers, 109 Humboldt Ave.; Roxbury 1866.

ROXBURY—2 rms., kitchenette, $19 mo., Free rent August. 780 Parker St.

ROXBURY—½ mo. free; rents $10, $15, $18, 4 rms., elec. [illegible] Terrace St. Cop. [illegible]

RUTLEDGE HALL APTS.—636 Huntington Ave., 2 large sunny rooms, modern, reasonable. Janitor, or Regent 2551.

SAVIN HILL—3 rooms and bath, $20 month. Geneva 3276.

SOMERVILLE—5-rm. apt., large living rm., gumwood finish, fireplace, breakfast nook, frigidaire, vapor ht., sc'd porch. Pros. 2499.

FREE REVERE BEACH
AMUSEMENT TICKETS
IF YOU FIND YOUR NAME
ON THIS PAGE

Every day 100 names, selected at random from the Boston Telephone and City Directories, are scattered through the Ads on the Classified Pages of the Boston American and Sunday Advertiser. If you find your name here—call at the Classified Advertising Dept., 1st floor, 5 Winthrop Square, and you will be given a book of tickets admitting you to 17 different amusements at Revere Beach.

IF YOUR NAME IS NOT HERE TODAY
LOOK TOMORROW AND EVERY DAY

Rentals

Apartments, Flats—Unfurnished 97

APARTMENTS
1, 2 and 3 rooms in Back Bay section, having all modern improvements; elevator and switchboard service, resident janitors; convenient locations. Owned and operated by an organization that specializes in Back Bay properties; moderate rentals.
COLEMAN & GILBERT
339 HUNTINGTON AVE.
TEL. BACK BAY 5580

BEACON ST., 491
5 rooms, all modern, sun parlor, cont. h. w., janitor; ideal location. Ken. 2769.

Wm. Oakham, 507A Dudley, Roxbury.

APARTMENTS
5 to 13 rooms, reduced rentals; best location. Belgrade Realty Co. 809 Huntington Ave. Kenmore 4134

QUEENSBURY APTS., $40 TO $65.
1, 2, 3 ROOM SUITES. LEASED ONLY THROUGH THE OFFICE OF OWNER.
DWIGHT M. ATWOOD.
40 Queensbury St., Ken. 2739. Asp. 0757.

CAMBRIDGE
Low rent, 4-5-rm. apts., impts.; $26-$28 month. Apply 274 Broadway.

DORCHESTER
41 Ditson St., seven rooms, all impts., hot water heat, $45. Gen. 7268.

APARTMENTS
Furnished and unfurnished. Back Bay, Brookline, Allston; week or month; auto service. E. White, 178 Beacon St. Ken. 1066.

MILTON
24 Grove St.; 5-room apt., garage, all modern impts., front and back piazzas, steam heater; $55. Milton 3060.

EVERETT—6 ROOMS, $28
Elec., all impts. Osgood, 82 West St.

Martin O'Brien, 44 Whitman, Malden.

SOMERVILLE—Sunny 6-room apt., best location; reasonable. 27 Sewall St. Som. 0756-J.

SOMERVILLE—Upper 5 rms., all impts., stm. heat, $35. 500 Broadway, Asp. 9706.

SOMERVILLE—4-6 rooms, $30-$38, all improvements, 74 Moreland St., Bla. 2156-M.

J. F. Quinan, 26 Washburn, Newton.

SOMERVILLE—202 Pearl St., 5-5-rm. apt., all impts., janitor serv., heated. Uni. 8374.

SOMERVILLE—5 rms., impts. $33 mo, 2nd floor. 4 Gilsen Terrace, near Linden Ave.

SOUTH END—88 Berkeley St., attrac. 5 rms., bath, all impts., $30. Hub. 4646.

WEST ROXBURY—New 5 rooms, sun parlor, latest impts., $48. Parkway 1668-W.

WEST SOMERVILLE—4-room apt., bath, all impts., $38, near Teele Sq. Som. 3232.

WINTHROP—180 Shirley St., 6 rms., modern impts., cor. loc., $45. Ocean 1483-W.

5-6 ROOMS near Mission Church, Roxbury. $35-42 per mo.; back piazza, electric lights. Apply 9 Wait St., Suite 1, or phone Congress 2855.

Helen T. Quigley, 8 Churchill Ave., Newton.

Moving, Trucking, Storage 98

AUTO trucking—Providence [illegible] Carroll Trucking Co. [illegible] Court St. Congress 1217.

Shore and Mountain—For Rent 101

HAMPTON BEACH—Aug. 29, 4-rm. furn. cottage, screened piazza. Revere 0641-R.

H. H. Quigley, 119 Main, Reading.

Suburban—for Rent 102

DORCHESTER—Adults seeking real home, 9-room house, bath, roomy halls, closets, extra toilet, all impts.; clean; near steam and electric trains. American neighborhood. Owner, Geneva 4253.

DORCHESTER—7 Savin Hill Ave. 8 rooms, all impts., suitable for lodging house, rent reas., Key at store. Talbot 8652.

POINT OF PINES—6-rm. bungalow, Sept. 15th to June 15th, all furnished; one parlor, gas, elec., steam heat, one minute to trains. Revere 1288-W.

Roland F. Quimby, 353 Worcester, Wellesley.

Business Places for Rent 104

STORE—9-B Medford St., Arlington; busy location. Call at No. 13, or Hay. 2308.

STORE—76 Astor St. meat market, grocery. Ap. next door. East Boston 3408-W.

Walter I. Rich, 8 Phillips, Watertown.

Wanted—to Rent 10

WANTED—Near Coolidge Corner or in vicinity of High School, 3-4-5-room, all modern apts. Call Regent 3088.

For Sale—Miscellaneous

Furniture and Household Goods 110

ORIENTAL rugs, Colonial chairs, desk, tables; other furniture. Parkway 2890-W.

SACRIFICE—Rolltop desk and chair. Suitable for office or den. Parkway 2198-W.

WANTED—500 customers to buy our fine furniture; $1.00 down, $1.00 per week; day bed special, $14.95. Geo. H. Richmond, 1299 Tremont St., Roxbury.

Mary E. Roberts, 14 Norwood Av., Som'ville.

Sewing Machines 111

LADY MUST SELL $60 Singer, good as new; $5. 385A Somerville Ave. Som'ville.

Musical Instruments 114

Several Player Pianos
At a special sale price of
$200 up
Dull Mahogany Finish. Convenient Terms.
Chas. S. Norris, Inc.
181 Tremont St. Hancock 2804

Beatrice Roche, 6 Althea, Dorchester.

E. H. WHITE—Used piano sale: Woodbury upt., mgy. case, $250; Steinway, upt., rosewood case, $125; Sterling, upt., ebony case, $55; Weser Bros., upt., mgy. case, $115; $15 down payment secures del. Piano Dept. 3rd floor.

HANDSOME upright piano, $25, including elec. floor lamp and bench. Back Bay 5459.

UPRIGHT PIANO, $100; Columbia Grafonola, rec'ds, $30. Good c'd'n. Ocean 2642-W.

100 PIANOS $35 up. $5 monthly. Brooks, 119 Summer St. over Marston's.

Rufus W. Rogers, 25 Wash. Ave., Waltham.

Miscellaneous—For Sale 119

MOOSE HEAD
Perfect condition, reasonable. Dedham 1158.

SACRIFICE—Stroller, like new, toilet table unused. 844 Eighth St., So. Boston.

27" MAGEE combination heater and furnace; good 2nd hand cond. Wellesley 1049.

E. C. Sands, 24 Channery Rd., New. Centre.

Building Materials 121

BROCKTON
TAUNTON LUMBER CO.
WHOLESALE AND RETAIL LUMBER
Mason's Supplies of All Kinds
243-264 No. Montello St., Brockton Tel. 1910

Clothing 122

SPECIAL-A C DRESS SHOP
$15.00 dresses marked down to $8.45
8 WINTER ST., RM. 510

PURITAN CLOTHING CO., 314 Harrison. Cut, trim, make special orders. Han. 1661.

James A. Shelby, 19 Caton, Hyde Park.

Specials at the Stores 125

BOND MARKET—654 Dorchester Ave. So. Bos. 4679. David Israel, Prop. Full line meats, fish, vegetables, fruits, groceries.

FRANK DE COSTER, 49 Regent St., Roxbury 4621-R. Groceries of all kinds.

Aaron Short, 32 Linwood, Malden.

Furs—Storage, etc 126

MODEL FUR SHOP
$1 opens charge acct. Coats relined with lining, $10. Cleaning, dyeing, dipping, like new. Hudson Seal with fox collar, $175. Plenty of other bargains. Liberal allowance on old coat. 601 Washington St., Blake Bldg., Rm. 909. Hancock 7206.

For Sale—Miscellaneous

Furs, Storage, Etc. 126

NEW line of fur coats now ready; latest style to choose from. Studio Apparel Shop, 110 Tremont St., Room 401.

H. R. Stuart, 8 Orris, Melrose.

Refrigerators 132

[illegible] Market [illegible] Florida [illegible] Whitman Co. Sullivan Sq. Chas. [illegible]

Live Stock

Dogs, Cats, other Pets 138

BIG clearance sale of 85 best healthy pups in N. E. Everything must go at $5 each. St. Bernard, collies, Airedale, Irish terrier, bull terrier; some little toy pups low as $3; some big watch dogs only $5; some of the pups are half chows; some Eskimos; if you want one of these dogs and cannot come send money in letter and state kind wanted. No time to answer letters. W. H. Cutler, 109 Broadway, Everett. Tel. Everett 0627-M.

BOSTON terrier, ped. male, 10 wks. A. M. Lowry, 56 Plymouth St., Univ. 0424-R.

Wm. Teed, 165 Coleridge, East Boston.

DOG—German police, 1 yr. old, full bred, male, for sale, at reasonable price. Call Malden 1577-R.

PEKINGESE AT STUD—Also puppies for sale. 53 Samoset St., Dor. Talbot 2626.

POLICE PUPPIES—German Shepherd can be reg. in A. K. C. from Champion "Starkenburg Blood", males $75, females $50; Silver Hill Kennel, Hanson, Mass. J. Crooks, phone Whitman 120.

PUPS—Pedigreed cocker spaniel. Mrs. W. B. Sawyer, Central St., West Boylston, Mass.

PUPS—Police and collie spay. fem., $10 ea. W. A. Davis, Nine Acres Cor. Conc'd 398-Y.

S. J. Towne, 4 Birch Rd., Wellesley.

Horses, Cattle, Vehicles 139

COWS.
12 Fresh cows and 25 springers; part of this lot are tested Vermont cows just received. E. L. Harvey, Westboro, Mass. Tel. 67-11.

Auctions—Legals

Legal Notices 147

The Honorable Commissioner of Navigation, having authorized on the sixteenth day of August, 1927, under the provisions of the Act of Congress of February 19, 1920, a change in the name of the gas yacht Elro, tonnage 19 tons gross, Harmon P. Elliott, owner, to that of Sumeruo, public notice is hereby given of such change in name in compliance with the laws of the United States relating thereto. W. W. LUFKIN, Collector.

Automobiles

Automobiles For Sale 150

'24 FORD TUDOR $175
'26 FORD COUPE $275
'24 FORD TUDOR $165
'24 NASH COACH 6-CYL. ......$[illegible]
YOUR CAR IN TRADE. TERMS.
ATTON & JONES, INC.
MEDFORD, MASS. MYSTIC 2422

Peerless Coupe Roadster
1926, the very popular model 80. This car has been driven but 7,500 miles and is like new in every detail; has rumble seat, bumpers, balloons, five of them; wiper, stop light and ornament. This one should be seen; ask for demonstration. Terms. J. C. Harvey, 600 Beacon St., at Kenmore Station. Kenmore 0980.

1926 New Day Jewett Coach
In perfect shape throughout. Motor just overhauled. Five almost new tires. A real bargain. Call W. C. Brown, Aspinwall 2201. 1040 Commonwealth Ave.

A. F. Wallace, South, Hingham.

1923 HUDSON COACH, $175
1922 HUDSON COUPE, $150
These cars must be seen to be appreciated.
(44x10 TIRE CHEAP.)
CALL AT 67 BOW ST., EVERETT
EVERETT 0198-M. SEE MR. DONNELLY.

CASH FOR YOUR CAR
Highest prices paid without delay. Park Sq. Auto., 283 Columbus Ave., Back Bay 3692

A USED CAR IS A GOOD BUY
WITH MISREPRESENTATION REMOVED
GILCHRIST DEPARTMENT STORE
USED CAR SALESROOM 708 BEACON ST.

W. Warner, 208 Newbury Ave., Quincy.

NASH BIG SIX
Touring, run 17,000 miles, in good condition; always priv. owned. Wellesley 1046

CADILLAC HEARSE
Good running order, can be bought reasonable; seen any time. Box 354, Derry, N. H. Tel. Derry 52-2

'27 CHEVROLET LANDAU
$670. Perfect every way. Mystic 2428.

BUICK TOURING, 1924—All new tires, very good mechan. cond. $450. Terms. 69 Elmwood St., Newton. Newton No. 6180.

BUICK Coupe, 4 pass. A-1 guar. condition. Must sell, very reasonable. Columbia 4324.

Thomas E. Webb, 137 Wakefield, Reading.

CADILLAC PHAETON—Late model, fine condition mechanically, newly painted, 6 good tires, upholstery O.K.; low mileage; always owned privately; demonstration any time; $400. C. A. Weimer, 15 Scoffield Rd., Allston. Kenmore 1403.

CHEVROLET Touring; a pippin; first offer of $75 takes it. Terms. Daniels, 647 Mt. Auburn St., Watertown. Newton North 1672.

CHRYSLER 1926 SEDAN—4-door, fully equipped, $625; cash, terms, trade. Garage, 125 Harvard Ave., Allston. Bri. 1777.

Andrew F. Underhill, 101 Charles, Boston.

FORD Coupe, 1924, in good running condition; a real bargain; $115. Liberal terms. Daniels, 647 Mt. Auburn St., Watertown. Newton North 1672.

FORD 4-DOOR SEDAN, excellent mechanical condition, $165. Cash or terms. 125 Harvard Ave., Allston. Bri. 1777.

FORD COUPE, excellent mechanical condition, good upholstery. Cash or terms. $125. 125 Harvard Ave., Allston. Bri. 1777.

HUDSON Speedster; excel. condition, fully equipped; beautiful car, excep. bargain, $165. Garage, 125 Harvard Ave., Allston, Bri. 1777.

HUDSON SPEEDSTER—Good cond'n; $150. H. V. Woods, care American Railway Express, Leominster. Tel. 1898-W or 128.

Percy A. Upham, Axel Rd., Braintree.

HUPMOBILE CLUB SEDAN—1924, in excellent condition throughout, with every possible extra. P. M. S., 12 Marshall St., Somerville. Somerset 4907.

NEW location sale of good used cars. Wonderful values—It will pay you to come in. Open evenings. Gleason Motor Car Co., Hudson-Essex retail distributors. 1031 Commonwealth Ave. Tel. Brighton 4910.

PEERLESS EIGHT—Touring car; good condition; cheap for cash. Talbot 9244.

RICKENBACKER Sedan, excel. cond., good tires, $350; cash, terms, trade. Garage, 125 Harvard Ave., Allston. Bri. 1777.

Annie Unsburg, 59 Sawyer, Roxbury.

STUDEBAKER COACH—Late model, new Duco job, 5 very good tires, 1st class through., many ex.; $495, terms. Will trade small car. Daniels Chevrolet Co., 647 Mt. Auburn St., Watertown. Newton North 1672.

1926 SAFETY STUTZ—Standard 5 4-pass. speedster; refinished in attractive colors; boot for top, removable partition in rear seat, dust cover, bumpers front and rear, nickeled radiator and headlights, wind deflectors, 4 mirrors, 6 almost new tires, many other extras; $1050; terms; will trade. Stutz Motor Car of Boston, 672 Beacon St. See Al Reid, Ken. 3080.

1924 FORD COUPE—All new tires; car looks and runs like new. Will sell for $125. Winchester 0867.

MUST sell late Maxwell touring; tires, paint, motor perfect; plates and insurance included. $100. Hyde Park 2020-W.

Frank W. Vaughan, 45 Dartmouth, Watert'n.

Automobiles

Automobiles for Sale 150

REMOVAL SALE
Moving to our new store at Uphams Corner, one of the most up-to-date in Metropolitan Boston, and must vacate old store before Sept. 1.
OUR HASTE—YOUR GAIN

1927 CHEVROLET SEDAN	$675
1927 CHEVROLET COACH	600
1927 CHEVROLET COUPE (Rumble seat)	640
1926 CHEVROLET COACH (Reduced)	490
1925 CHEVROLET COUPE	340
1923 CHEVROLET TOURING	90
1925 FORD COUPE (Balloons)	135
1924 OLDSMOBILE TOURING "6"	125
1922 FORD SEDAN (Refinished)	95

COLUMBIA CHEVROLET COMPANY
519 Columbia Rd., Dor.
(NEW STORE AT 617 COLUMBIA ROAD)

SAVINGS
LIGHT SIX STUDEBAKER
New Duco finish, $235.
1925 FORD COUPE
$210; 5 new tires; excellent condition
1924 FORD SEDANS, $185-$165
New Duco finish; Tudor and Fordor models.
1926 ESSEX COACHES, $365
New tires, new Duco finish.
1927 ESSEX COACHES, $485
1926 HUDSON COACH, $585
Trunk in rear, bumpers front and rear, every needed accessory, original finish; 4 new tires; excellent mechanical condition
PLENTY OF OTHERS
All Makes. All Models. All Prices
COME OUT AND LOOK AROUND
H. C. A. MOTOR CO.
120 MAIN ST., MALDEN
Tel. Malden 8441-8730-6730

A. F. Turner, 110 Bridge, Weymouth.

TAXI
1925 FORD TAXI
$100
An unusually well kept car. Finish, tires and mechanical condition excellent. Reduced from $250 to $100 for immediate sale.
JEFFREY-NICHOLS CO.
909 COMMONWEALTH AVE.
BRIGHTON 5700. OPEN EVENINGS

AUGUST SALE
BEST BUYS IN BOSTON
'26 Rickenbacker Brougham, '25 Jordan Sedan, '25 Buick Master 6 Coach, '26 Essex Coach, '25 Hudson Brougham, '25 Flint Coupe, '23 Buick Coupe, H. C. S. Sport Touring, '24 Studebaker Touring, Chrysler 70 Sedan, Chrysler 70 Brougham, '25 Flint Sport Touring, Buick Roadster. Many others.
PRICE $50 UP—LIBERAL TERMS
Allston Auto Exchange
118 BRIGHTON AVE., ALLSTON
OPEN EVENINGS. STADIUM 0092

Wm. Tuller, 131 Walnut, Chelsea.

1925 BUICK COACH
$525.00
5 excellent tires, original paint, perfect motor, has had only one owner, been carefully driven; must be seen to be appreciated. Terms. Can be seen any time at 400 Blue Hill Ave., Roxbury. Mr. Kay. Highlands 6400.

$10 DOWN
NO ENDORSEMENT REQUIRED.
We have several good used Ford cars which we will sell for $10 down, balance in small monthly payments.
BURNETT & SHERMAN, INC.
1019 COMMONWEALTH AVE.
Open Evenings Stadium 6400.

L. J. Varnerin, 20 Maywood, Dorchester.

1925 Velie Sport Touring
$895. A YEAR TO PAY
5 DAY FREE DRIVING TRIAL
Here's real value for your money, low mileage, black and gray color comb., good tires, excellent motor, top and upholstery in good shape. Many extras, front and rear bumpers, motor meter, etc.
STUDEBAKER,
626 Commonwealth Ave. Kenmore 8170

Pontiac Landau Sedan
Delivered brand new this Spring; finish just like new and interior very clean; has excellent tires and exceptionally good motor. Here is a chance to buy an almost new car at a used car price, $745. Terms J. C. Harvey, 600 Beacon St., at Kenmore Station. Kenmore 0980.

50—BARGAINS—50
List includes Moons, Dianas, Fords, Buicks, Oaklands, Willys Knights, Whippets and Dodge. Roadsters, sport tourings, sedans and Broughams. Priced from $75 up. All late models. Some have new car guarantees and service. All have been reconditioned. Terms; open evenings. A. W. Woodruff, Inc., 1027 Commonwealth Ave. Bri. 4402

C. J. Van Tassel, 21 Beethoven, Jamaica Pl.

1925 REO SEDAN
$625. A YEAR TO PAY
5 DAY FREE DRIVING TRIAL
Here is a car we just cut the price on today, 25%. The car is in good condition throughout, looks and runs like new.
STUDEBAKER
626 Commonwealth Ave. Kenmore 8170

Stutz Bearcat Roadster
This popular model is very scarce. Newly painted a two-tone green. Six wire wheels, six tires, four brand new. Mechanically perfect. $400. Terms. Act quick. Stutz Motor Car of Boston, 677 Beacon St. See Al Reid. Ken. 3080.

W. M. Van Sant, 241 Grove, Wellesley.

'26 Ford Rdst. $200
Top, paint, upholstery in fine condition; balloon tires, etc.; guaranteed mechanically.
REPOSSESSED FORD SALES CO.
618 Commonwealth Ave. Kenmore 5171.

HUDSON COUPE, $195
Late 1923, like new. Mystic 1901

'25 ESSEX COACH
$100 down. 296 Main. Everett 8740.

'25 FORD SEDAN $215
4-door; in good condition. Everett 8740.

Maurice B. Ellis, 93 Stearns Rd., Brookline.

'24 VELIE TOUR. $285
Tires, paint, motor good. Everett 8740.

REO SEDAN, $150
NOT A 1928 BUT PERFECT IN EVERY WAY. MYSTIC 4980.

1924 OVERLAND RED BIRD
$165. A snappy car in good condition. 296 Main St., Everett 8740.

Automobile Trucks for Sale 151

GARFORD FURNITURE
Late model 1 ton Garford, with large furniture body, A-1 mechanical condition, new tires, new paint, terms, $250 cash, balance monthly.
Linscott Motor Company
661 BEACON STREET.
Mr. Orr KENmore 6014

M. Welsh, 70 Howard, Norwood.

REO RACK
1926 Reo Speed Wagon, 6 cylinder with closed cab and new 6x9 rack body, overhauled and guaranteed, new tires, new paint. Terms, $300 cash, balance monthly.
Linscott Motor Company
661 BEACON STREET
Mr. Orr Kenmore 6014

Ford E. Young, 7 Dartmouth, Somerville.

AMERICAN LA FRANCE
Late model 3½-ton chassis; overhauled, new paint, over-size solid tires, like new; $300 down, balance small monthly payments.
Federal Truck Sales Corp.
223 N. BEACON ST., BRIGHTON.
MR. BECKERER BRIGHTON 5500

5 TON G. M. C. DUMPER
1925 model; metal body; underbody hoist; rubber like new. Sterling Motor Truck Co., 290 No. Beacon St. Stadium 2051.

Herbert F. York, 346 W. Emerson, Melrose.

AUTOCAR—Reasonable, good running cond., orl. owner; call Sundays, Nahant 0303-J; week days, Chel. 2047, between 8-12 a. m.

FORD TRUCK, 1926, perfect condition, need room, will sacrifice. Bargain, $125. Garage, 125 Harvard Ave., Allston. Bri 1777.

Rose Yerxa, 387 Belmont, Belmont.

Auto Accessories: Tires: Parts 152

30x3½ FIRESTONE CORD 1ST $6.95
30x3 MILLER CORD 5.95
A-1 TIRE CO. 296 COLUMBUS AVE.
BOSTON TEL. B. B. 7883

FIRESTONE TIRES—WOBURN
GODING Tire Shop, 909 Main St.

TIRES—Traded for Martin Cords, many almost new; sizes 30x3½ up; astounding prices. La May-Lieb Corp., 1118 Commonwealth Ave. Brighton 1940.

TIRES—30x3½, $1.65. Buy now, limited time only; best used tires in Boston. Royal Tire Co., 306 Columbus Ave., Boston.

CLASSIFIED DISPLAY
Schools and Colleges

CLASSIFIED DISPLAY
Schools and Colleges

"The Standard for Sixty Years"
New England
CONSERVATORY
OF MUSIC
Director GEORGE W. CHADWICK BOSTON Year Opens SEPTEMBER 22, 1927
Established 1867

Pianoforte, Voice, Organ, Violin, Violoncello, and all other Orchestral Instruments; Composition, Harmony, History of Music, Theory, Solfeggio, Diction, Chorus, Choir Training, Ensemble for Strings, Woodwind and Brass.

Department of Public School Music
A three-year course leading to Conservatory Diploma.
English, Psychology, Education, Languages

Operatic Department
Dramatic Department
Orchestra of Eighty-Five
Free Privileges of lectures, concerts and recitals, the opportunities of ensemble practice and appearing before audiences with orchestral accompaniment.
Dormitories for women students
Write for descriptive, free catalogue

We take pleasure in announcing the engagement of
MR. WILLIAM A. C. ZERFFI
Eminent Voice Teacher of International Repute

Student body comprises over 2500 pupils from all parts of the World. Degrees of Bachelor of Music and Bachelor of School Music Granted.
Address RALPH L. FLANDERS, General Manager

TWO YEAR DAY COURSES
TECHNICAL SUBJECTS
INDUSTRIAL CHEMISTRY
PHARMACY
INDUSTRIAL ELECTRICITY
ONE YEAR TRADE COURSES
Automobile Repair
Electrical Wiring
OPEN OCTOBER 3
Unexcelled Equipment
Practical Instruction
Circulars on Request
Also Evening Courses in Forty Subjects
FRANKLIN UNION
Berkeley and Appleton Streets, Boston

THE SCHOOL OF AUTHORITY
GRAVES SCHOOL
OF DRESSMAKING
THE SUCCESSFUL RECORD of our many graduates is due to the thorough practical instruction given. The best way to judge the superiority of our school is to come in and see for yourself just what splendid advantage we are prepared to place at your disposal.
COSTUME DESIGNING
A practical course for professional use. Early registration is necessary on account of limited number of students accepted. S. T. Taylor System, which has been in use 78 years, is method of instruction.
Day and Evening Classes—Booklet on Request
CLARA ORNE GRAVES, Principal
Blake Bldg., 59 Temple Pl., Boston, Room 1107-H
Tel. Liberty 9872
DRAFTING
COSTUME
DESIGNING
TAILORING

Automobiles

BRAKES RELINED
$8 2 Wheels on Any Car FIELD'S $8
1030 COMMONWEALTH AVE.
BOSTON

Automobiles

Auto Accessories, Tires, Parts 152

AUTO-SAVE-YARD
Largest distributors of used auto parts in New England. Parts for all makes of cars. [illegible] RIVER ST., [illegible] HYDE PARK [illegible]

FORD GENERATORS $3.00
With old one. All Ford parts, 50% off list. Rear ends installed, $15.00 with old one. Fenders $1.00 [illegible] $2.00. Cut Price Co., 1249 Dorchester Ave.

Ethel V. Young, 28 Chapman, Quincy.

Garages 153

Peek & Fellow
STUDEBAKER SALES SERVICE
Our mechanics are fully qualified to make repairs on all makes of cars, expertly and at reasonable cost; towing service. [illegible] Union St., [illegible]

ALEX GARAGE
[illegible] We Fix Them
TIRES, TUBES, ACCESSORIES
TAXI SERVICE
L'HERAULT BROS. PROPS.
WRENTHAM SQ. WRENTHAM, MASS.
Call 109-3 any time.

Jacob Zondell, 8 Miller, Dorchester.

WHIPPET
Willys-Knight, Oldsmobile Sales and Service. Genuine Repairs and Accessories, Equipment. Service.
WOOD'S GARAGE
[illegible], Prop.
Wood's Sq., Hudson, Mass. Tel. 90
"In the Centre of the Town"

Gustaf H. Zeller, 3 Pine Ave., Hyde Park.

D. J. BRADY
We have genuine Timkin Springs for replacement on all cars and trucks.
AUTOMOBILE SPRINGS MADE, REPAIRED, RESET
[illegible]
[illegible] NEWMARKET, N. H.

L. D. Zwicker, 229 Main, Reading.

GRAY'S GARAGE
Oldsmobile Sales and Service. Complete automotive accessories. East Pepperell, cor. Main and River Sts. Tel. Pepperell 5.

HOTEL PLACE GARAGE—Harkett & Leroy props. Rep. by expert mechanics. Towing serv., Tydol and Socony gas. Mobiloil, Veedol and Monogram motor oils. Hotel Place, Pepperell, Mass. Tel. 119.

Repairing, Service Station 155

GIBBONS BODY CO.
Bus and truck bodies, auto painting. 21 Emerson St. Stoneham 0211.

GENERAL auto repairing, brake work. Hennessy's Garage, 57 Wing St. [illegible] burn 1461.

Wm. J. Cook, 37 Chester, Milton.

Automobiles for Hire 157

RENT A NEW CAR—U-DRIVE-IT
U-DRIVIT AUTO RENTING CO. [illegible]
5 BELVEDERE ST., BOSTON, KEN. 1080.

For fifteen years this school has specialized in teaching Commercial Art, and is the only school of its kind in New England. Call or write for catalogues and see what the S. P. A. SYSTEM has done for others. Day and Evening classes.
A SCHOOL OF PRACTICAL ART
857 BOYLSTON ST. BOSTON, MASS

Burroughs Adding Machine Company
A short course at Burroughs School prepares you for good positions, calculating, bank, commercial bookkeeping, Moon-Hopkins billing and bookkeeping machines. Enroll now; day or evening. 135 Federal St. Rooms 412-419.

If you have capital to invest and desire to own your own business, Boston American Classified Ads contain various Business Opportunities which may be of interest to you. See Classification 62.

BOSTON AMERICAN
Entered as second class matter at the postoffice at Boston, Mass., under the act of March 3, 1879. [illegible]
[illegible] NEWSPAPER PUBLISHING CO.
Domestic rates: [illegible] Postpaid: One Month 50c, Six Months $3, One Year $6. [illegible]
MEMBER ASSOCIATED PRESS
The Associated Press is exclusively entitled to the use for republication of all news dispatches credited to it or not otherwise credited in this paper and also the local news published herein. All rights of republication of special dispatches herein are also reserved.

EDITORIAL PAGE OF THE ☆ ☆ BOSTON EVENING AMERICAN ☆ ☆ BOSTON AUGUST 25, 1927

NATIONAL POLICIES OF THE HEARST NEWSPAPERS

1. An agreement of English-speaking peoples to preserve pce among themselves and promote the peace of the world.
2. A constitutional amendment to provide for the election of inited States Senators in numbers proportionate to the population of each State, b no State to have less than two Senators. A reapportionment of Congressional reesentation immediately after every census, or in case of the failure of Congress so to act, to make the apportionment automatic at the end of the first Congressional session, the proportion of population for each representative in each case to be that of the existing Congress.
3. A separate Department of the Army, of the Navy and of the Air Forces, all united under a Secretary of National Defense.
4. Federal action to the limit of Federal Government powers to abolish illiteracy among the people of the United States, and the creation of a Secretary of Education.
5. Necessary measures to secure the election of Congress in November and its installation on the 1st of January following, and the inauguration of a President on the 1st of January immediately following his election in November.

"Framed"

By Whom? What For?

We wonder if those who talk so loosely of "judicial murder" in connection with the recent executions, who speak of "collusion" between the Federal and the State authorities and who say that Sacco and Vanzetti were "framed," understand clearly the import of their words.

Many of them being persons of education, we suppose **THEY** do, but it is almost unbelievable.

Why should anyone have desired the lives of these two men, except as a forfeiture to the State for the killing of Parmenter and Berardelli?

If they **WERE** "framed," who framed them?

They had not merely a "day," but **SEVEN YEARS**, in the courts.

They appeared first before the **COMMITTING MAGISTRATE**, who held them for the **GRAND JURY**, which returned the indictment upon which they were tried before the **PETIT JURY**, which found them guilty "beyond a reasonable doubt."

Following the conclusion of the trial and within recent months their cause in one form or another was brought to the attention of, or argued before, the following members of the judiciary:

Superior Court—Chief Justice Walter Perley Hall, Judges Thayer, Broadhurst and Sisk.

Supreme Judicial Court—Justices Sanderson, Braley, Carroll, Wait and Pierce.

United States District Court—Judge James M. Morton, Jr.

United States Circuit Court—Judge George W. Anderson.

United States Supreme Court—Justices Oliver Wendell Holmes, Louis D. Brandeis and Harlan Fiske Stone.

ADD the names of former Judge Robert Grant, President Lowell of Harvard and President Stratton of the Institute of Technology, who reviewed the evidence and re-examined the witnesses as an Advisory Committee brought together by the Governor.

Add the Governor himself, who we may be sure would have halted the execution if he were not completely satisfied that the condemned (1) had received a fair trial and (2) were guilty "beyond a reasonable doubt."

Finally, add the name of the Attorney-General of the United States, who on at least two occasions assured the American people that the files of the Department of Justice contain nothing having ANY bearing upon the South Braintree murder or indicating collusion between the men who ran that department in a previous administration and the prosecuting officers of Norfolk County.

Contemplating the great number of public servants and distinguished citizens who at one point or another were brought into contact with the case of Sacco and Vanzetti talk of "frame-up" and "judicial murder" can be regarded only as an insult to the intelligence of those to whom it is addressed.

A Nose Constrictor

A Brain Enlarger Would Be Better

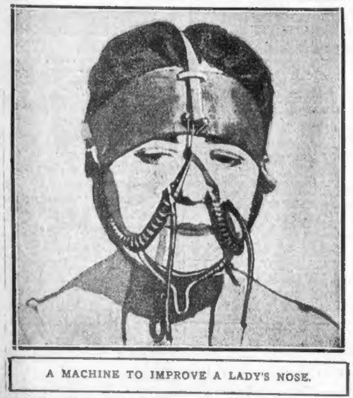

A MACHINE TO IMPROVE A LADY'S NOSE.

Miss Lina Cavalieri sang in grand opera, married here and there in an original, interesting way, and was herself very beautiful, but now settled down in Paris and teaches "how to be beautiful" to other women.

In this picture you see a lady who doesn't like the shape of her nose, sitting patiently under Lina Cavalieri's care, while that high-spirited Italian artist makes the nose almost any shape you like.

If your nose is too wide it can be made narrower. If it is too high it can be made lower, if too flat it can be made higher. Sometimes surgery is necessary, cutting skin, bone and bristle. Sometimes this ingenious pressing machine does the work.

We are told that they did things as foolish as this in

Continued in Last Two Columns.

Why Stop at Alimony Insurance? -:- By Franklin Collier

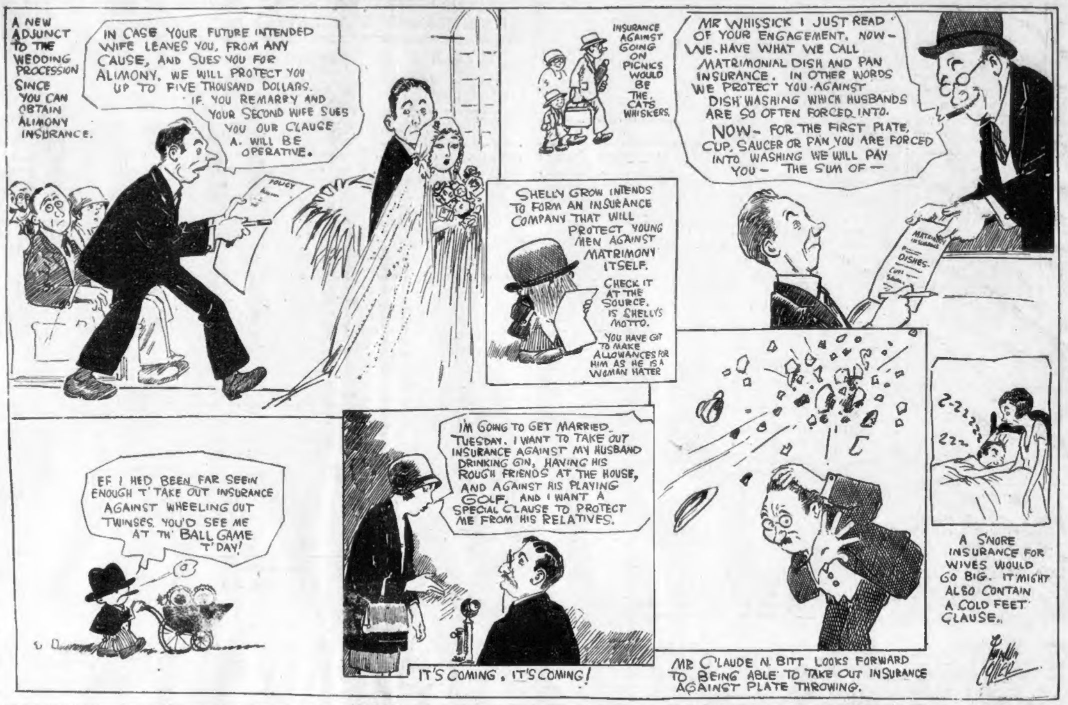
A NEW ADJUNCT TO THE WEDDING PROCESSION SINCE YOU CAN OBTAIN ALIMONY INSURANCE.
IN CASE YOUR FUTURE INTENDED WIFE LEAVES YOU, FROM ANY CAUSE, AND SUES YOU FOR ALIMONY, WE WILL PROTECT YOU UP TO FIVE THOUSAND DOLLARS. IF YOU REMARRY AND YOUR SECOND WIFE SUES YOU OUR CLAUCE A. WILL BE OPERATIVE.
POLICY
INSURANCE AGAINST GOING ON PICNICS WOULD BE THE CATS WHISKERS.
MR WHISSICK I JUST READ OF YOUR ENGAGEMENT. NOW - WE HAVE WHAT WE CALL MATRIMONIAL DISH AND PAN INSURANCE. IN OTHER WORDS WE PROTECT YOU AGAINST DISH WASHING WHICH HUSBANDS ARE SO OFTEN FORCED INTO. NOW - FOR THE FIRST PLATE, CUP, SAUCER OR PAN YOU ARE FORCED INTO WASHING WE WILL PAY YOU - THE SUM OF -
DISHES
SHELLY GROW INTENDS TO FORM AN INSURANCE COMPANY THAT WILL PROTECT YOUNG MEN AGAINST MATRIMONY ITSELF.
CHECK IT AT THE SOURCE, IS SHELLYS MOTTO.
YOU HAVE GOT TO MAKE ALLOWANCES FOR HIM AS HE IS A WOMAN HATER
EF I HED BEEN FAR SEEIN ENOUGH T' TAKE OUT INSURANCE AGAINST WHEELING OUT TWINSES YOU'D SEE ME AT TH' BALL GAME T'DAY!
I'M GOING TO GET MARRIED TUESDAY. I WANT TO TAKE OUT INSURANCE AGAINST MY HUSBAND DRINKING GIN, HAVING HIS ROUGH FRIENDS AT THE HOUSE, AND AGAINST HIS PLAYING GOLF. AND I WANT A SPECIAL CLAUSE TO PROTECT ME FROM HIS RELATIVES.
IT'S COMING, IT'S COMING!
Z-Z-Z-Z-Z-Z
ZZZ
A SNORE INSURANCE FOR WIVES WOULD GO BIG. IT MIGHT ALSO CONTAIN A COLD FEET CLAUSE.
MR CLAUDE N. BITT LOOKS FORWARD TO BEING ABLE TO TAKE OUT INSURANCE AGAINST PLATE THROWING.
Franklin Collier

WEATHER PROBLEM MAY BE SOLVED

By DR. FRANK CRANE

THEY say the law of supply and demand is operative in inventive circles as well as elsewhere.

In two fields especially invention is needed. Thomas Edison is said to be working almost exclusively on some plan for synthesized rubber.

This is a rubber age, and the extensive use of automobiles has enormously increased the demand. Whoever would invent some way to manufacture a cheap substitute for rubber would not only make a fortune himself, but he would greatly benefit the world. There seems to be no reason why some substance cannot be manufactured that will replace rubber, to a degree.

Chemists have invaded the perfume and flavor field and the dye and coal tar products have given us dyes that are remarkable. It is said by some that flavors and odors can be more successfully manufactured by the chemists than they are by nature. If the chemist will do like work in the field of rubber he will be rewarded.

Another demand is for the control of the weather. Sir Oliver Lodge the other day said that there was nothing in the way of man's controlling the weather. The fog remains the worst enemy to transportation, whether the ocean liner, the railroad train or the airship.

Fog is the sailor's greatest enemy and it is the air man's greatest enemy.

You cannot do much successful navigation unless you are able to see your way. When not only the path but the stars are blotted out and you are compelled to bowl along say at one hundred miles an hour in impenetrable obscurity it is dangerous business. Just how man shall overcome fog conditions it is impossible to say, but it is certainly a challenge to the inventive genius of man. Who ever will discover how to change these conditions or to adjust himself to them will lay humanity under an immense obligation.

The meteorological reports are surprisingly accurate. Most people regard the weather man simply as a good guesser. He is not. He bases his predictions upon facts and reasons according to established meteorological laws. Weather predictions have a high average of accuracy.

The conditions on the Atlantic are baffling. Fog banks are common along the Newfoundland coast and the winds on the Atlantic are capricious.

(Copyright, McClure Newspaper Syndicate.)

THE RHYMING OPTIMIST

WHY should I not be glad, although I have not had life's rich and splendid chances, although I have not known great ventures of my own nor shared in rare romances? For few, indeed, are they who see life's facets gay and drink its wine of gladness; the common lot, instead, it is to joy, to dread, and mixed with bliss, find sadness. But who would not be glad to know that he had had part in all of living? To know he understood his brothers' every mood, who would not feel thanksgiving? The truly thankful breast not only for life's best his pleasure voices; but that he shared in all, knows good, bad, great and small, his heart rejoices.

BOSTON DAY BY DAY

TRAFFIC on Devonshire street between Water and Milk streets is bad enough under normal conditions, but at the present time, with a yawning chasm stretching along in front of the Postoffice, it is conducive to much profanity. Although small pipes are being laid, the excavation is comparatively large, and with a narrow street filled with traffic, the effect is chaotic.

• • •

Inspector William J. Rooney of the Boston police department would hardly be recognized in a picture of a group of foundry workers taken years and years ago in Warren, Mass., in the days of the old Knowles Steam Pump Works. But William J. drifted in to the Boston police force, where he is one of the department's best known members. A brother, now Captain John Rooney, is also a well known member of the department.

• • •

William F. Duncan, well known Summer street salesman and K. C. member, goes those able to master foreign languages some better, for the reason that he can use the deaf and dumb alphabet in an expert manner in three different languages. Fellow fishing enthusiasts have even accused him of using the sign language on brook trout, he used to catch so many. Bill is by no means afflicted, he being a witty speaker, but he just picked up talking with his fingers and put it to use in his business.

What Do You Know?

BOSTON'S ORIGINAL KNOWLEDGE TEST

Do you know:

1. What mountain is the highest point in Massachusetts?
2. Where is Vassar College?
3. Who was the god of War?
4. Who wrote "My Four Years in Germany?
5. What is meant by the leeward side of a ship?
6. In what continent is Lake Victoria Nyanza?
7. On what river did Robert Fulton first successfully propel a boat by means of a steam engine?

Find the name which best fits:

8. Sculptor	William James
9. Poet	Whitelaw Reid
10. Comedian	Hilda Doolittle
11. Psychologist	Paul Manship
12. Diplomat	Harry Lauder

Fill each blank:

13. "Marius the Epicurian" is by ——.
14. Sacramento is in the State of ——.
15. The word cirrus is applied to ——.
16. Batiste is a kind of ——.
17. Steam boilers have safety valves to prevent ——.
18. The intensity of an electric current is measured in ——.

See tomorrow's paper to verify your results. Answers to yesterday's test:

1. South America. 2. Bird. 3. Rock. 4. Paris. 5. Boccaccio. 6. Colorado. 7. Spain. 8. Italy. 9. New York. 10. Vermont. 11. Ohio. 12. Alessandro Volta. 13. The beating of the heart. 14. Wind. 15. White bark layer of the flax plant. 16. Bedloe's Island. 17. Edward N. Westcott.

Copyright, 1927, Boston American and King Features Syndicate, Inc.

WORDS OF THE WISE MEN

Truth lies within a little and certain compass, but error is immense.
—Burke.

Success is full of promise till men get it; then it is a last year's nest from which the bird has flown.—Beecher.

Individuals pass like shadows; but the commonwealth is fixed and stable. [illegible]

A Nose Constrictor

Continued from First Two Columns.

Egypt four thousand years ago. There is every reason to believe and fear that they will do things just as foolish four thousand years hence. But eventually, let us hope and pray with faith and humility, that women will attach more importance to the inside of the brain than to the importance of the outside of the face.

Nothing counts in the long run but the brain. Everybody knows about Madame de Stael, who was so homely that Madame Cavalieri probably would have refused to undertake the job. Napoleon sent her into exile, and when he was told that he ought not to fight against women, he said: "That's not a woman; it's a man."

He was right in one way. Madame de Stael was a very intelligent human being and concentrated on things worth while. Not that she lacked attention. Many gentlemen, as history tells you, were very attentive to her.

There is one thing that women do not realise, which is, that the only man worth while is the man with at least SOME brains. A man with brains looks for a woman with intelligence. He isn't looking for a pink skin and yellow hair. He knows that both can be bought at the drug store.

Everybody today knows Madame de Stael, reads her letters. Who knows the pretty "things" that sat around her at a thousand dinner parties, with all their loveliness, lace and flounces, rose-bud mouths, tiny noses, curly hair?

All their quality was on the outside and they ARE FORGOTTEN.

Madame de Stael's quality was on the inside, and SHE LIVES. Young ladies, take warning.

Think more about your brain and less about your nose.

THREE MINUTE TRIPS

TASTES differ the world over. In China, the stouter the woman, the more beautiful is she considered, while in the United States, the slim, graceful girl is most esteemed. It would be difficult for us to adjust our point of view to the Chinese conception of pulchritude, but it would be even more difficult for us to admire the Sara-djinges, or "duck-lipped" women of the Lake Chad region of Africa.

These women, esteemed great beauties among their people, have lips distended to such an extent that it is impossible for them to chew their food, and as they walk their lips clack together in time to their march.

In her fourth or fifth year, the girl's future husband punches a hole in the centre of her upper and lower lip. Through these holes he inserts a thick straw or a reed. When the wound has healed, a wooden peg about the size of a pencil is substituted for the reed. About three months later, larger pegs are inserted. And this keeps on until the pegs become too heavy, then flat, hollow, wooden discs are used. To give you an idea of the appearance of this, at sixteen, a girl wears a disc five inches wide in the upper lip, and three inches in the lower. At twenty-five, her lips may contain discs respectively seven and five inches wide. But now, instead of sticking out like a bird's bill, they drop down over the chin and neck. Indeed, some women at middle-age have attained the supreme distinction of wearing a twelve-inch disc.

Of course it is impossible for these women to thoroughly chew their food, so their diet consists mainly of liquid and semi-liquid food. When eating, it is necessary for them to hold up their lower lip in order to guide their food into the throat. However, there is one advantage, for the distended, hollowed-out lower lip can hold a large amount of liquid